BOSTON AMERICAN
LARGEST EVENING CIRCULATION IN NEW ENGLAND
10 P.M. EDITION
VOL. 17—No. 248 Registered in U. S. Patent Office. BOSTON, FRIDAY, JANUARY 14, 1921 Copyright, 1921, by N. E. Newspaper Pub. Co. PRICE THREE CENTS

Today

Hanging a Child's Brain
Who Is Karpoff?
The King Is Elected
Expensive Shirts

—By Arthur Brisbane—

Copyright, 1921.

Oddly the news comes in over wires, cables, through telephone receivers and by wireless. How does it all impress the Angel Gabriel, as he writes it down, with the name of the guilty and the deserving? What a huge book must lie before him on his desk.

Wade, proved by experts to have the brain of a child eleven years old, is to be hanged for murder. The judge adds to the sentence: "May God have mercy on your soul." The condemned man says, "thank you," and smiles. In the days of Ben Franklin, whose birthday comes next Monday, they used to hang children eleven years old. We don't do that now, but we hang men with the brains of children.

The hanging news comes from New England. From London, most important of the day's news, if true, comes by way of Berlin. The statement that "Karpoff" is dead. Karpoff is the name under which Lenin is known to some of his friends. It is the name signed to his writings in days when the Czar was hunting for him to send him back to Siberia before Lenin had sent the Czar to his long rest.

Yesterday you read that Lenin, suddenly ill, had sent for three socialists from Berlin. That soun d like poison. If he is dead today, if "Karpoff" is Lenin, and Lenin is dead, it is a great piece of world news.

What would follow his death? Probably a military dictatorship headed by Trotzky, who has proved his fighting quality. Would Trotzky last long without Lenin, his balance-wheel? Probably not. Then would come chaos.

Next, perfectly seriously, the London Times announces George of England "has just been elected a member of the Large Black Pig Society." The King breeds fine Berkshire swine and recently sold some to the King of Spain. Shades of Fein will say that the King's election was appropriate, that the head of the British Empire should belong to that particular society.

Senator McCormick and the French nation are stirred because the Senator paid $8.52 each for shirts bought on the *Rue De La Paix*. The Senator says France exploits American travellers, and the French newspapers sympathize with him.

When he arrives in New York Mr. McCormick can get another shock. In Fifth avenue, which is our *Rue De La Paix*, on the right hand side, going north, a little above Delmonico's, let the Senator drop in and order a dozen shirts, and see what happens.

If he orders silk golf shirts, he will pay $30 apiece. And if he says, "Make me the cheapest shirt you have in the house," his bill will be $16 apiece, double what he paid in Paris. When it comes to charging for shirts, the *Rue De La Paix* has something to learn from Fifth avenue.

P. S.—In justice to a competitor, it should be said that on the opposite side of Fifth avenue, a little farther north, another shirt man charges prices even higher.

David Lazarus, primary politician and leader, thinks that hard times will kill off socialism. Says he: "If the unemployment keeps up, we won't be bothered by the Socialists so much in the future. They won't be so high and mighty when they're out of a job. It's easy to be a Socialist when you have a $60 or $70 a-week job, but when you're out of work you turn to the organization that can get you something to do."

Mr. Lazarus of Tammany Hall is mistaken. It is poverty, not wealth that makes Socialists. The original Lazarus was probably more of a Socialist while picking the crumbs and eating them than later, when he was provided for.

The ablest socialistic leader in this country, with at least 50,000 individual followers, admitted that he would lose more than 49,500 of them if each should inherit $50,000. The best antidote for radicalism is prosperity. Poverty causes anxiety, anxiety causes thought. Look out for thought—it is explosive.

One of the most important officials engaged in enforcing prohibition says that prohibition is impossible for the present, but will come, after this generation, among people that do not know the taste of whiskey or the inclination for it.

What about the Red men whom the fur traders met with their whiskey bottles in the early days? Those Red men didn't know anything about whiskey, they had gone without it for many centuries, and so far as alcohol is concerned, every one of them was as pure as William Jennings Bryan himself. They took to whiskey rather suddenly when the chance came.

U. S. GOVERNMENT WEATHER FORECAST

Boston and Vicinity: Rain or snow tonight; little change in temperature; generally fair Saturday; moderate south to southwest winds.

Sun rises at 7:11; sets at 4:56.
Moon sets at 10:09 p. m.
High tide at 8:20 a. m.; 8:45 p. m.
Temperature at 11 a. m., 35; maximum, 35; minimum, 26; average till 11 p. m., 29.
Light all vehicles at 5:06 p. m.

THOUSANDS SWINDLED

Millions Stolen in German Mark Plot

$200,000 DEDHAM FIRE

Roslindale Department Helps Fight Flames, but Big School Is Destroyed

The Avery Grammar School on High street, East Dedham, was destroyed by flames, believed to have started in the boiler room of the two and a half story wooden structure early today.

At general alarm was sounded which the entire Dedham fire department responded, together with engine 45 from Roslindale. The school committee placed the loss at $200,000, based on the cost of replacing the structure with materials at their present high figure.

A special meeting of the school committee will be held to decide what disposition can be made of the 455 primary and grammar school pupils

Continued on Page 2, Column 4.

HELD IN ERIN

PETER MOYLAN.

BRITISH ARREST U. S. NAVY MAN

Senator Walsh Asked to Effect Release of Peter Moylan in Ireland

Relatives of Peter Moylan of Boston, a member of the Naval Reserve, declare that he has been imprisoned by the British government and held for more than a month without trial.

They have appealed for aid, in obtaining his freedom, to Senator David I. Walsh and to the American consul at Dublin.

Michael Moylan of Parker Hill avenue, Roxbury, and himself formerly in the army, has asked Senator Walsh to bring to bear the power of the United States government in so-

Continued on Page 2, Column 5.

ATTORNEY SLAIN IN DUBLIN

Mystery Shrouds Murder by Armed Band as Victim Was Not Active in Politics

Washington, Jan. 14.—British military forces in Ireland "murdered" Father Griffin, a Catholic priest, on the eve of his departure for this country to testify before the American commission on Ireland, Donal O'Callaghan, Lord Mayor of Cork, testified today before the American commission here.

By International News Service.

Dublin, Jan. 14.—Armed men broke into the home of William McGrath, a prominent lawyer, early today, and inflicted gunshot wounds, from which McGrath died shortly afterward.

The cause of the fatal attack upon McGrath is a mystery as he had not taken an active part in Irish politics. A girl was killed and seven other

Continued on Page 2, Column 6.

GUARD RICH HOMES IN NEW YORK

Rumors of Great Bomb Plot Cause Police to Mobilize Hurriedly

By International News Service.

New York, Jan. 14.—With police details still guarding today more than a score of public buildings, churches and clubs and the residences of a number of prominent citizens and millionaires, there was an air of mystery maintained at police headquarters as to the reason for the unusual action.

Among the palatial residences guarded are those of John D. Rockefeller, Vincent Astor, J. P. Morgan, Charles M. Schwab, Mrs. Andrew Carnegie, William K. Vanderbilt, the Frick mansion, residences of Archbishop Hayes, Mayor John F. Hylan, District Attorney Harry E. Lewis,

Continued on Page 2, Column 1.

STILL FASTS

MRS. SADIE HARRINGTON.

HUNGER STRIKER GETS "MESSAGE"

Mrs. Harrington of Danville, Ill., who has been on a hunger strike since November 29 in an effort to "convert" her husband. She says she has received another "message" from God telling her to keep up the fast.

VICTIMS INCLUDE MANY WOMEN

A gigantic swindle in counterfeit German marks, in which millions of dollars have been made throughout the country, largely from women, was revealed today following the arrest of officers of the firm of "Rothchild-Campbell Company, Ltd., foreign exchange brokers."

Attorney-General Allen today estimated that at least half a million dollars had been taken from Massachusetts investors.

While all the details had not been secured by the authorities today, their investigations were said to have disclosed a swindle of such colossal proportions as to cause the operations of Charles Ponzi to pale into insignificance.

According to the police where Ponzi defrauded thousands, the purveyors of counterfeit marks have robbed many more persons throughout the United States.

The nature of the gigantic fraud was first brought to light locally with the arrest of Nathaniel R. Goodman of Boston and Abraham Horowitz of Worcester.

Goodman was said to have been a

Continued on Page 2, Column 8.

THIRTEEN BUILDINGS BURN IN CLEARFIELD, PA.

Clearfield, Pa., Jan. 14.—Thirteen buildings in the business section here, including a hotel, five stores and several residences, were destroyed by fire early today, causing an estimated loss of $100,000. Fire departments from several nearby towns helped stop the spread of the flames. Reports indicate the fire was of incendiary origin.

PROF. VAUGHAN SEES PERIL IN WAR ON LABOR

"What Is Behind the Open Shop Campaign?" was the subject of a talk given by Professor David D. Vaughan of the Boston University School of Theology in Jacob Sleeper Hall. He declared the open shop drive to be "against the union principle of collective bargaining," and said that "revolutionary methods will be necessary if the campaign against labor continues." Other speakers were Dr. Albert C. Dieffenbach, editor of the Christian Register, and Professor Vida D. Scudder of Wellesley College.

$500,000 LOST BY BAY STATE VICTIMS, SAYS HURWITZ

Massachusetts victims of the alleged "German mark" swindles, in which two arrests have been made and more are expected, have been mulcted of at least $500,000, according to Assistant Attorney-General Albert Hurwitz today. He estimated that the average investment was about $100, and the total number of victims in this State about 5,000.

REPORT 1,500 TRIBESMEN KILLED IN BATTLE

London, Jan. 14.—Fifteen hundred Druse tribesmen have been killed in fighting with the Bedawi tribesmen in Syria, according to a report reaching Cairo.

Storm Keeps Wilson From Theatre

Washington, Jan. 14.—It was learned today that had it not been for the extremely bad weather in Washington last night President Wilson would have appeared in public for the first time since he returned from his League of Nations tour over a year ago, "a very sick man."

Arrangements were all made for the President to view the production at a local theatre last night. Secret Service men and the President's physician looked over the ground in advance. They decided it could be done, but the weather turned so stormy and cold that at the last moment it was deemed inadvisable to attempt it.

President Wilson is an ardent vaudeville "fan." His last appearance in a theatre was in August, 1919.

Rain Follows Snow Flurries Here

Rain followed the light fall of snow and the temperature in Boston was much warmer today. It was either raining or snowing during the forenoon all over New England.

The weather forecaster's predictions were upset by the sudden rise in temperature, as it was thought that the cold spell which set in Tuesday night would continue for a few days and be followed by an old-fashioned blizzard.

The mercury rose gradually from 24 at 2 a. m. to 31 at 10 a. m.

STRENGTH
Member Federal Reserve System
Last Interest Declared 5% In Our Savings Dept.
United States Trust Co.
39 COURT STREET, BOSTON
RESOURCES $20,000,000.00

JA
THE BEST SMOKE AT ANY PRICE
Allen & Fisher
BOSTON, MASS.

OPEN LETTER TO THE PUBLIC

BY SIMON SWIG, VICE-PRESIDENT

Now that the Legislature is in session, this is the opportune and psychological time for the bankers of Massachusetts to ask for the enactment of a measure to require the payment of interest monthly, and from the time of deposit on savings by savings banks, institutions for savings and trust companies.

Last year I succeeded in obtaining legislation to permit monthly payments; previously such payment was forbidden. Apparently the Tremont Trust Co. is the only bank to avail itself of such permission. We do not want a patent on the privilege, neither do we desire to benefit by it alone. In the spirit of unselfishness and justice, we urge that depositors in all banks should enjoy the advantage afforded by the Tremont's policy of monthly payment. That allows of the withdrawal of money at any time without the loss of interest practically. Under the quarterly or semi-annual system of paying interest, a depositor who takes out his savings even a day before interest day gets no share of the earnings for the full period of three or six months. That is not right.

My suggestion that the banks ought to lend money to savings depositors in the closed banks to meet Christmas needs I am glad to say was heeded by them. I had but a single purpose in making it—to demonstrate the close relationship and the interdependence between depositors and bankers.

When Gov. Coolidge was considering the appointment of a bank commissioner at the close of Mr. Thorndike's term, I wrote the following letter to the executive about the kind of man the State should have to safeguard the people's interests:

Jan. 13, 1920.

His Excellency Calvin Coolidge,
State House, Boston, Mass.

Dear Governor—

I am taking the liberty of writing you on a matter that lies close to the well-being of the people of this Commonwealth. I deem it of supreme importance, else I should not trouble you about it. Since you have been Governor I have sought but one conference with you, and that about the payment of monthly interest by savings institutions. The matter of present moment is of as great importance, as it affects the interest of the thousands of depositors in our banking and savings institutions, and that of thousands of business men and manufacturers dependent upon our banks for their prosperity. I refer to the appointment of a bank commissioner.

I have no name to suggest; that is not the purpose of my writing. I want to speak in a general way of the kind of man needed for that most responsible position. I believe that my experience as a banker and as a member of the committee on banks and banking for several years in the Legislature, part of the time as chairman, qualifies me to speak.

Were there bank commissioners in the days of Rufus Choate, he would have said of them as he said of judges: "A judge must be a man not merely upright, not honest and well-intentioned—this of course—but a man who will not respect persons . . . He shall do everything for justice, nothing for his sovereign." A bank commissioner should be that sort of man. He must have independence, courage of convictions, common sense and an inherent sense of justice. He must zealously protect the people and protect the banks. A banking institution is a delicate edifice; it can be a rock of Gibraltar or a house of cards.

Let a bank pursue the even tenor of its way and it moves along strong and majestic, building up communities, promoting commerce and industry, and encouraging thrift and savings; but let it make one false step or let it become the victim of the jealousy of its rivals, or of the evil report of its enemies, or of the gossip of scandal mongers, or of the spite of the bank commissioner, and down it comes, as a house of cards, bringing ruin to many.

A bank commissioner can make or break a bank; he can make it safe or unsafe. No bank is safe with a commissioner who will play favorites; no bank is safe with a commissioner who will permit his office to be used by scheming bankers to wreak vengeance on their rivals; no bank is safe with a commissioner who will allow his whims and fancies to affect his official action; no bank is safe with a commissioner with a hobby; no bank is safe with a commissioner who will allow any man or men, or any bank or banks to dictate the policies of his office, or the business methods of other banks; no bank is safe with a commissioner who will use his office to allow the large banks to crush the small banks.

There is room for the small bank as well as for the large bank. Each has its part to play in the upbuilding of a community. The avarice, the jealousy, the ambition or the designs of large banks should not be allowed in any way to interfere with the integrity or growth, and the prosperity of the smaller banks. It is within the power of an arbitrary commissioner with a word to smash every bank in Massachusetts.

An arbitrary man has no place in the bank commissioner's office. A constructive man is needed, and when occasion requires chastisement of a bank or its officers for neglect of duty, or for a technical violation of law, there is no need of announcing the chastisement with a blare of trumpets or with the despatch of fleet rumor mongers.

Injury to a banking institution means not only injury to that institution, but to many others. It means not only injury to the pride and honor of the men who direct the institution, but it also means financial loss to thousands of depositors who can ill afford any loss. A banking institution is not to be trifled with; it is not to be made the toy of schemers either within or without. The administration of its affairs by those within should be held as a sacred trust; those without should regard it as a holy temple, not to be defiled nor scandalized.

A bank commissioner should be one who has had, and will have, no social, financial nor political affiliations with any bank or banks, banker or bankers. He should be free and untrammeled, and with an eye single to an honest, impartial, intelligent and helpful administration of his office. Such a man will never bring nor permit disaster to come to any bank; and he will strengthen the confidence the people rightfully have in our Massachusetts banks and savings institutions.

I should like the privilege of an interview with you to discuss this matter before you appoint the official who, under the consolidation law, will have the banks under his supervision. Kindly advise me when I may have this interview.

Very sincerely,

SIMON SWIG
Vice-President Tremont Trust Co.

I had the interest of depositors at heart in sending my appeal to the Governor; it is the same interest which inspires me to urge upon the bankers that they ask the Legislature for a law to compel the payment of interest each month from the time that savings deposits are placed with them. If they pay heed to the suggestion, they will realize the benefit that will accrue, because millions that are now invested in wild-cat schemes will find their way to the banks for safe keeping and profit.

SIMON SWIG,
Vice-President
TREMONT TRUST COMPANY

NEW YORK POLICE HURRIEDLY MOBILIZED TO GUARD BUILDINGS

HOMES OF WEALTHY WATCHED FOR RUMORED BOMB PLOT

Continued From First Page.

and Supreme Court Justices L. Lewis Fawcett and Norman S. Dyke.

Throughout the night there were fixed posts at these residences while members of the automobile rifle squads and the roving motorcycle policemen sped through the streets on patrol.

Among the buildings carefully guarded by police during the night were St. Patrick's Cathedral, City Hall, Postoffice, Stock Exchange, Grand Central and Pennsylvania stations; bridge across East River; Municipal Building, Yale and Union League clubs; Museum of Natural History, Metropolitan Art Museum, New York Edison plant; Kings County lighting plant, Central Park reservoir, the sub-treasury, criminal courts building and several churches.

William J. Flynn, in charge of the Department of Justice intelligence service, toured the city in a high-powered automobile, accompanied by six plain clothes men, visiting all the special police details to make certain that they remained on duty. Later a deputy police commissioner made a similar flying trip.

Seldom have police forces been mobilized so quickly. There were rumors that a bomb plot had been discovered, but there was no confirmation of this.

Credence was given the bomb plot theory by the fact that the police bomb squad, under Detective Sergeant Gegan, was ordered out for special duty.

But members of this squad were silent "on orders" today. Many of the special police guards were summoned from their beds and hurried to the emergency posts.

George F. Lamb, head of the local bureau of the Department of Justice, declared today that his office had nothing to do with the plans to guard buildings. He said he knew nothing about the matter except what he had read in the newspapers.

In Brooklyn, as in Manhattan and the Bronx, power stations, gas reservoirs and electric plants were among those "ringed" by a number of armed policemen. It was believed that secret information of an alleged bomb plot obtained suddenly by Federal operatives and as quickly communicated to the police resulted in the hurried mobilization of extra precautionary police.

PHILADELPHIA SCARE.

Inquiry at the local Department of Justice offices concerning Flynn and his men brought this response:

"He is out on duty with his men."

One explanation was that police activity may have grown out of a scare at Philadelphia, where rumors had gained circulation yesterday that there would be a "night of bombing and terrorism" following a demonstration and parade by the unemployed.

However, this was proved to be groundless, the Philadelphia police learning that only a midnight parade, not in any way anarchistic, was planned, but called off when Philadelphia police officials arranged for extra details of patrolmen.

ARLINGTON WOMEN TO AID RELIEF FUND

The newly-elected officials of Division 4, Ladies' Auxiliary of the A. O. H. in Arlington, have just been installed as follows: President, Mrs. Mary Connor; vice-president, Mrs. Mary Harty; secretary, Mrs. Margaret Cadigan; financial secretary, Mrs. Margaret Hanlon; sergeant-at-arms, Mrs. Catherine Spencer, and sentinel, Mrs. Katherine Barry. The auxiliary has voted a substantial sum of money to aid the relief fund for Ireland.

Search Woods for Bridgewater Man

Bridgewater, Jan. 14.—Mrs. Almer T. Jefferson, wife of the Wareham bookkeeper who has been missing since Saturday, when he went to Brockton in his automobile on a business trip, is heart broken because of his prolonged absence. A search is being made of the woods and streams between Bridgewater and Brockton.

SUES CITY FOR $225,000

Builders of Dorchester Tunnel Ask Damages for Floods and Other Causes

Action to recover damages from the city of Boston aggregating $225,000 has been filed in Federal Court by the T. A. Gillespie Company, a New Jersey corporation of contractors.

The sum claimed is for extra compensation in connection with the building of three sections of the Dorchester tunnel and represents the total of three suits, respectively $60,000, $45,000 and $100,000.

The company claims that a necessary break in a sewer system, flooding of the excavations and other causes compelled extra labor and the use of extra derricks, drills and other machinery.

POLICE SERGEANT LAFFEY IS MADE A LIEUTENANT

In a general order from Commissioner Curtis, Sergeant James Laffey, who was made a policeman in 1892, a sergeant in 1903, and who has served at the Brighton, Lagrange street and City Hall stations, and who recently was assigned to the traffic division, was promoted to the grade of lieutenant, to serve under Captain Hoppe.

FINDS CITY FULL OF BAD MEAT

New Hampshire Official Says Manchester Is Market for Tubercular Cattle

Manchester, N. H., Jan. 14.—Manchester is the "dumping ground" for the meat and milk of tubercular cattle, according to Dr. J. G. Whitney of the State Board of Health.

This alarming statement was made following the discovery that the milk of two cows had been sold in this city a few hours before they were slaughtered and found to be tubercular.

Dr. Whitney declared that the greater part of the State-grown meat supplied the Manchester and other city markets is tubercular, and that 60 per cent. of the milk furnished urban residents is from tubercular cows.

He asserted that 10 per cent. of all cases of children affected with tuberculosis are due to the drinking of this tubercular milk, and that the public are helpless under existing laws.

Meat is not inspected here, he said, because of the lack of State laws to that effect, the few State inspectors and the absence of proper city ordinances and officials.

Furthermore he pointed out that only the largest firms are in a position to pasteurize their supply of milk. The dangerous milk is alleged to come from the smaller domestic dealers.

So serious is the situation considered that the Chamber of Commerce has been asked to call a mass meeting to insist upon the framing of State laws to compel the inspection of cattle slaughtered in New Hampshire. Physicians and veterinaries declare that the present State and municipal laws are utterly inadequate to compel such inspection.

ASK WALSH TO AID MOYLAN

Boston Man Arrested on Murder Charge in Ireland

Continued From First Page.

curing the release or the immediate trial of Peter Moylan, his brother.

The Roxbury man says that his brother left America, December 8, for Ireland to visit his mother, who was ill. He was arrested on a charge of attempting to murder an Irish policeman, although, according to letters written to his brother here and to other relatives, he was in another town preparing for his return to the United States when the officer was killed.

Peter Moylan is a former member of the Metropolitan Park police and for a number of years was with the Nantasket Beach Reservation force. He enlisted in the navy at the entry of the United States into the World War, and after serving more than two years was placed on reserve.

His letter to his brother said that he had sent his discharge papers and his citizenship certificate to the American consul at Dublin, but had not received any answer, nor had he been able to gain response to his plea for immediate trial on the murder charge.

Another brother, John Moylan, served in the American navy during the war.

BANDITS FAILS TO OPEN RAILROAD STATION SAFE

Gilmore, Mo., Jan. 14.—Four bandits held up the Wabash Railroad station here, locked the telegraph operator and station agent in a box car, tore out the telegraph wires leading from the station and left in a high powered automobile after failing to open the safe. The loot consisted of but $6 and the operator's overcoat.

Is Girl's Leg Worth Boy's 2?

Miss Dorothy Brenner, 20 years old, of No. 8 West One Hundred and Nineteenth street, New York, who was awarded a verdict of $45,000 by a New York jury for the loss of her left leg in an elevator accident. At the same time, in the same building another jury awarded Tommy Clark, a small boy, $42,500 for the loss of both limbs.

Is one leg of a twenty-year-old girl worth more than both legs of a small boy?

What is the process of reasoning leading to the apparent decision that the girl suffered and will suffer more anguish than the boy?

These were made by a New York jury, who awarded Miss Dorothy Brenner $45,000 for the loss of her left leg in an elevator accident.

In the same courthouse another jury gave Tommy Clark $42,500 after both legs had been taken off by a trolley car, and the lad's life had been saved by transfusions of blood from his father's veins.

In the Brenner case the girl's father, Benjamin Brenner of No. 8 West 119th street, sued for $100,000 for the loss of his daughter's services.

The jury made no explanation of their high award.

In the case of the boy, who will require two nurses and rest in the country for several years before he is able to walk, even with crutches, the jury appeared satisfied they had made a just award.

There are four other little Clarks in the family at No. 275 West 142nd street, all supported by the wages of Thomas Clark, Sr., a bakery wagon driver.

Tommy Clark suffered five operations after the car lopped off his feet last Summer. For seven months he hovered on the edge of death. When the award was announced Tommy glanced at his mutilated legs and wept.

BIG SWINDLE IN GERMAN MARKS

Thousands of Victims All Over U. S. Include Many Bay State Women

Continued From First Page.

member of the firm of Rothchild-Campbell Company, and Horowitz, according to the police, was its Worcester manager.

The two men were taken into custody in Worcester, following an investigation of the complaints of customers by Assistant District Attorney-General Hurwitz.

The alleged dupes had bought German marks at low prices after reading get-rich-quick advertisements of the firm, the Boston office of which was located at No. 54 Kilby street.

The complainants declared they had been promised big profits on their six months' options, but had found the Boston and Springfield offices closed.

$100,000 IN WORCESTER.

The Worcester office, however, continued business, with the firm name removed from the door, in room 412A, State Mutual Building of that city.

According to District Attorney Esty of Worcester County the company did a business of $100,000 in that city.

Following the arrest of Goodman and Horowitz, the police sought two other men, one said to be a former Boston policeman.

It was learned that these men, alleged members of the firm, had been seen on States street within ten days, but had since dropped out of sight.

POSED AS CHIEF BROKERS.

The authorities then began to investigate the Rothchild-Campbell Company. It was found that the firm, under the name of the Alberton D. Leonard Company of New York, rented the Kilby street offices two years ago.

The lease was drawn by a member of the firm. It was stated, but the company opened for business under the name of Leonard, Chandler and Depp at Wall street.

They professed to be curb brokers and specialized in Arizona Annex, Haines Divide and Congressional Oil stocks.

The company continued this business for some time, until the craze for foreign exchange took hold of investors in this country, when they began an advertising campaign to sell German marks.

The authorities said that each member of the firm had a one-fifth interest in the company. One member was also said to have been associated with the Old Colony Foreign Exchange Company, Ponzi's rival.

Last September, it was said, the Rothchild-Campbell Company asked permission to sub-let, and on being refused, removed to No. 67 Milk street, to the offices of the Rees, Lloyd firm. They were said to have continued business there for about three months, when the business was disposed of to the S. S. Lewis Company, brokers.

QUARREL AMONG SELVES.

While the Rothchild-Campbell Company was in operation, it was said that a certain member of the firm complained to the Commissioner of Corporations that another was not permitting the customers to reoption or buy at the end of the six-months' period. No official action was taken, but it was said that as a result some of the members withdrew from the firm.

Following the closing of the Boston office of the company, scores of women have made daily visits hoping to obtain information as to their investments. It was said that many of these women were girl stenographers and clerks.

Goodman, who is under arrest, lived at a Back Bay hotel, it was said, and maintained a Summer residence at Nantasket. He was said to have hailed from New Haven, and according to the police has a number of creditors in this city. Another member of the firm was said to have been connected with the East Dedham street station when the police went on strike.

NOTICE! big lot men's and women's good handkerchiefs "seconds" at 5c

Filene's automatic bargain ANNEX

STREET FLOOR—WASHINGTON ST.—2 DOORS FROM MAIN STORE

Collapsible "Rubberset" very good shaving brushes at 45c

hundreds more just arrived—ready now

Gillette

No Stropping—No Honing

These are the genuine, original Gillette $5 standard razors (tax 25c additional in most other stores), in a nickel-plated or leather sealed package, with collapsible handle, exactly the same as those sold everywhere and almost constantly at the full price. AND NOT

The other kind of Gillette razors—those in khaki packages used by the Army and Navy—those that are not nickel plated—those with handles that don't come apart in two pieces, etc., etc.

safety razors

because of an overstock you get standard $5.25* Gillette's Saturday for $2.95

(*TAX 25c IN MOST STORES)

no tax to you, we pay it

complete standard set in leather case, $2.95 nickel-plated metal case, $3.05

Two standard styles, one pictured—one in leather case, the other in nickel-plated metal case, for which there is an extra charge of 10c.

It is the original Gillette set, Models No. 460 and 460B with triple-silver-plated razor; 24 shaving edges (12 double-edged blades.)

425 pairs of discontinued MEN'S good high shoes

discontinued lines of men's good high shoes $3.95

English last, medium or broad toes—lace shoes—dull black, dark mahogany or black kidskin. Sizes 5½ to 10, wide widths. $3.95 new lot!

because they are discontinued styles

OUR PLAN

Every lot must sell quickly or take reduction after
⅓ 10 selling days
⅓ reduction after 18 selling days
⅓ reduction after 24 selling days
goods given away after 30 selling days

HUNDREDS OF OTHER BARGAIN LOTS—NO MAIL OR PHONE ORDERS

discontinued Columbia double disc—10 in. records 39c

Selection includes vocal numbers—plenty of dance numbers—not up to the minute tunes, but all first quality. GOOD at 39c!

DEDHAM SCHOOL IN FLAMES

General Alarm Sounded in Town and Aid Is Rushed From Roslindale

Continued From First Page.

who had recitations in the fourteen classrooms.

It was believed that the pupils of the higher grades would be sent to the old high school on Bryant street, and the lower grade pupils to the Quincy school, East Dedham, and the Hopedale school. These pupils had a holiday today.

Because of the proximity to dwellings in the East Dedham square residential section, many families left their homes as marble slabs were blown to the roofs. Firemen with lines of small hose were detailed to extinguish any blazes which might start.

PROMINENT LAWYER SLAIN IN DUBLIN

Continued From First Page.

persons, including two sisters, were wounded on O'Connell bridge last night in a mysterious affray. British troops say they fired after they were attacked. Eyewitnesses deny this.

Only one shot was heard at the bridge, but some of the wounded fell in adjoining side streets. There was a large crowd upon the scene watching the soldiers searching motor cars.

Two Black and Tans were wounded in an ambuscade at Cullybanna, in County Armagh. Reinforcements were attacked while on their way to assist the party that had originally been ambushed.

A heavy detachment of military policemen, filling six lorries, made widespread raids along the Springfield road in Belfast today, combing the whole neighborhood in their search for arms.

Machine guns, trench helmets and dugouts are now playing a part in Irish warfare.

Dublin Castle, in an official report, said military policemen on patrol duty at Blarney saw a woman run across a field and drop something. The policemen followed and found she had dropped part of the mechanism of a machine gun. The field was then searched, continued the statement, and the policemen found dugouts, holding three rifles, four machine guns, drums of gelignite, a number of revolvers, 1,000 rounds of ammunition, steel helmets, pikes and uniforms of the Irish Republican army. Letters were seized that resulted in several arrests.

Post Seeks Quarters

Adams, Jan. 14.—Negotiations for the securing of a permanent meeting place and club rooms for Adams post of the American Legion are now under way.

ACTORS MAY GO ON STRIKE

Lee Shubert Denies Barring of Equity Association Chorus Girls

By International News Service.

New York, Jan. 14.—Another strike of actors and actresses, members of the Actors Equity Association, loomed in the offing today as the Producing Managers Association met to hear charges that have been made against Lee and J. J. Shubert, who control about 75 per cent. of the theatres throughout the country.

The Actors Equity Association has demanded the expulsion of the Shuberts from the Producing Managers Association, with which the Equity has a five-year contract, on the ground that the Shuberts have violated the terms of the peace agreement that settled the actors' strike a year ago and that they persistently discriminate against Equity members.

Lee Shubert did not appear seriously disturbed by the charges.

"The charges are based on the complaints of six chorus girls," he said. "I know nothing about the merit of their complaint. It may be that we are guilty of minor infractions of the rules. We employ more than 1,000 actors and actresses. I have no way of knowing everything that my company managers are doing.

"It is untrue that we have refused to employ girls because they were members of the Equity. We employ girls for their beauty and talent."

B. U. CERCLE FRANCAIS HOLDING ANNUAL SOIREE

The Cercle Francais of the College of Liberal Arts of Boston University is holding its annual soiree tonight at Jacob Sleeper Hall. A Punch and Judy show in which students will take part instead of using the usual dolls, will be one of the main features. A pantomime will also be presented.

LYNN MAYOR ASKS TAX ASSESSMENT REFORM

Lowell, Jan. 14.—Appropriation of $103,878.54 for city creditors was voted at a meeting of the Municipal Council. The Council referred a letter from Mayor Walter H. Creamer of Lynn, asking the Lowell Council to co-operate with the Lynn City Council in obtaining tax assessment reforms, to the Mayor and the City Solicitor.

ASKS $11,215 FOR ARM OF SOLDIER

Providence, Jan. 14.—Damages of $11,215.74 for the loss of the right arm of Frederick H. MacAuley, Jr., a private in the Bristol battery of artillery, are provided for in a resolution introduced into the Senate by Senator Coggeshall of Bristol. The measure was tabled to await appointment of committees. At the time of the injury MacAuley was firing the national salute and the cannon exploded.

BAYER

Aspirin

Take only as Told

In each package of genuine "Bayer Tablets of Aspirin" are directions and dosage worked out by physicians during 21 years, and proved safe by millions.

Take no chances. If you see the "Bayer Cross" on tablets, take them without fear.

Handy tin boxes of 12 tablets cost but a few cents—Larger packages.

Aspirin is the trade mark of Bayer Manufacture of Monoaceticacidester of Salicylicacid

MAINE WOMEN CHARGE DOCTORS' "TRUST" IS IMPERILING LIFE

REFUSING TO MAKE TRIPS

Houlton Physicians Insist That Country Patients Be Sent to Hospitals

Houlton, Me., Jan. 14.—Babies are being born without medical attendance and the sick are going without proper care in the rural homes of Aroostook County as a result of a pact entered into by what people are beginning to call "the doctors' trust."

By this agreement the seven physicians of Houlton have bound themselves not to answer calls to attend maternity cases in the rural homes.

They insist that the women be brought into the hospitals, which is in some cases impossible except at the cost of intense suffering on the part of patients residing on the lonely farms.

Conditions in the outlying villages are described as worse than those in new and crude frontier communities unknown to doctors and nurses.

Already one infant has died at birth, and women here blame the doctors for their failure to visit the young mother in her home in time.

LOVE OF COMFORT.

Led by the women, the residents of the countryside are making a bitter and determined drive upon the physicians in an effort to move them from their position.

The women say that the doctors not only insist on forcing expectant mothers into hospitals, but refuse to treat other sick people in their homes.

They say the underlying cause of the unique compact is the love of comfort on the part of the doctors, who object to the long drives over lonely country roads late at night, to carry comfort to the afflicted.

Ned Limerick and other towns on the Bangor & Aroostook railroad are practically deprived of medical aid when they need it most.

Farmers' wives are leading the fight to force the physicians to change this decision.

CONDEMNS DOCTORS.

Mrs. Albert Hatfield of New Limerick, a well-known resident of the county, has written a letter to the newspapers scathingly denouncing the doctors for their course.

She declares the physician who will not sacrifice something of his comfort to alleviate suffering is a disgrace to his profession and of no use to the community.

Mrs. Hatfield personally knew of the young mother who was left without medical attendance until it was too late to save the life of her baby. She says:

"Infant mortality in the rural sections has been laid to farmers, and their alleged practices of working their wives so they cannot bear said rear strong children.

"But coming to the pith of the matter we learn that there is much indignation among the women of the country districts toward the attitude of Houlton for their indiscriminate command that all cases be taken to hospitals.

"Whether it be an expectant mother or an old lady of eighty that is in need of a physician, they receive the same reply 'Come to the hospital.'

LITTLE LIFE SACRIFICED.

"This indignation was raised to fury the other night when a young wife became ill and it was evident a physician's aid was needed. She had put off engaging a doctor, thinking there was plenty of time. The young husband anticipated no difficulty. The weather was fine, the roads to Houlton in good condition.

"He ran over the list of names, telephoning three or four doctors. They began to make excuses. So he called every doctor in Houlton. The doctors told him they had signed the agreement not to go out into the country at night on confinement cases. They offered to send an ambulance and have the woman taken to the hospital.

"The frightened young husband finally prevailed on one physician to come, by telling him his wife was too far moved. But it was then too late to be of much assistance. A little life was sacrificed as a result. The woman endured hours of unnecessary suffering.

"Just think of it. For reasons of convenience doctors whose very calling should teach self-sacrifice sign a contract to the effect that they will not go into the country after nightfall."

"What is it, Mother? Please give me some, quick," said Betty, when she first saw Ancre Cheese. Now she eats it all the time.

ANCRE
With the Genuine Roquefort Flavor
CHEESE
Made by SHARPLESS, Phila.

The Boston American
Published daily (except Sunday) 30-32 Summer St., Boston, Mass.
HEARST BOSTON NEWSPAPER PUBLISHING COMPANY.
Entered as second class matter June 1907, at the postoffice of Boston, Mass.; Entered as second class matter at the Postoffice Department, Canada.
MAIL SUBSCRIPTION RATES—Postpaid. Domestic—One month, $0.75 (within 5c); three months, $2.00 (within 200 miles), $2.25; six months, $4.50 (within 200 miles), $4.50 (outside 200 miles); one year, $9.00 (within 200 miles), $12.00 (outside 200 miles). Foreign—One month, $1.25; three months, $3.50; six months, $6.75; one year, $13.00. Single copy 3c to the Boss—15c. Postal District. Domestic rates include Canada in the United States (excepting the Postal District), Porto Rico, Philippine Islands, Cuba, Hawaii, Alaska, Mexico, Canal Zone; also include postage for Canada, provided subscriptions be made for Boston Sunday American also, and if not foreign rate applies.
SUBSCRIPTIONS PAYABLE STRICTLY IN ADVANCE.

These Men and Women Cast Bay State's Vote for Harding

For the first time in history women served as members of the Massachusetts Electoral College. There were four women elected to the college and one of them, Mrs. Elizabeth Putnam, of Manchester, was elected president. The photo shows the Bay State electors in session at the State House. Front row, left to right, Joseph W. Martin, Jr., Charlotte H. J. Guild, Marion C. Burrows, Rev. Edward A. Horton, Miss Emma Romano, Elihu Thompson and A. H. Washburn. Standing, left to right, Charles O. Holt, Ernest B. Dane, J. Edward McLean, Alfred C. Gaunt, Albert H. Curtis, Frank H. Metcalf, Arthur H. Lowe, Henry P. Field, Harold J. Keith, Chandler Bullock, William H. Lewis and Herbert H. Boynton, Deputy Secretary of State.

DENIES SHAKEUP IS COMING

Long Island Head Says Mayor's Visit Is to "Re-Create Confidence"

Mayor Peters and members of the visiting medical staff of Long Island Hospital will attend that institution tomorrow for a conference with the resident medical staff, it was announced at City Hall today. The visit is in response to an invitation by Institutions Commission Thomas C. O'Brien.

In denial of rumors that the projected visit meant a forthcoming shakeup in the hospital staff, Commissioner O'Brien said today the purpose of the visit was chiefly to "re-create confidence in the Long Island Hospital."

The conference was to statements, since retuted, which were made concerning the conduct of affairs at the hospital during hearings on the removal of Dr. Donlan as superintendent. Commissioner O'Brien declared he felt the visit to be very important.

"I know of no shakeup, and have no information to lead me to believe that one is planned," said he. "Unfortunately an impression exists in some quarters that many people go to Long Island to die, whereas the death rate is exceptionally low.

"It is the only hospital for treatment of chronic diseases. Many of the patients receive expert care from the foremost specialists."

The party will leave Boston on the 1 P. m. boat, arriving at the island for luncheon at 1:30, after which the conference will be called. Addresses will be made by Dr. James J. Minot, president of the visiting medical staff; Dr. E. Wyllys Taylor, secretary and visiting neurologist, and Dr. Robert Souter, visiting orthopedic surgeon, all three connected with the Massachusetts General Hospital. Dr. Souter is also on the staff of the Children's Hospital.

LEADERS IN CONGRESS BACK LEGION'S PROGRAM

Indianapolis, Ind., Jan. 14.—More than a hundred letters indicating that congressional leaders are "squarely behind" the American Legion program for rehabilitation of disabled World War veterans, have been received by F. W. Galbraith, Jr., national commander of the Legion, it was announced at national headquarters today.

Favorable replies to the memorial calling attention to the rehabilitation situation have been received from the secretary of the President, Senators Kenyon, La Follette, McCormick, New and Walsh, and Speaker Champ Clark and other House leaders, it was stated.

HUSBAND ENDS LIFE AFTER SHOOTING WIFE

Muskegon, Mich., Jan. 14.—Irvin Morton, 25 years old, early today entered his wife's bedroom and announcing "I've just killed the cat and you are next," fired twelve bullets into Mrs. Morton's body as she lay abed. The thirteenth bullet he turned on himself, killing himself almost instantly. Mrs. Morton crawled through the snow to a neighbor's home. She told physicians she pleaded for thirty minutes with her husband to spare her life, but was answered with abuse. Doctors believe she will live.

SHARON FIREMEN HURT BY FALLING CHIMNEY

Sharon, Jan. 14.—A blazing motor fire truck and frozen hydrants delayed firemen from getting streams of water onto the burning residence of Frank M. Trafton on Upland Road until the flames had gained great headway.

Chief Gillespie and Heseman Mortensen and Legree were injured when the chimney fell. Exploding bullets in the storeroom of Mr. Trafton, who kept a large outfit of hunting supplies, also endangered the fire fighters.

ENGLAND'S DEBT NEARLY 8,000,000,000 POUNDS

London, Jan. 14.—England's national debt is now 7,831,744,300 pounds sterling, it was revealed by a government white paper.

The pre-war value of the English pound was $4.86. At the present rate of exchange the English pound is worth "$3.72⅛" in United States money.

Say 'Shin Fain' and You'll Be Right

SINN FEIN—PRONOUNCE IT SHIN FAIN. DAIL EIREANN—PRONOUNCE IT DHOWIL AYRIN.

Owing to the frequency and prominence of the appearance of the words "Sinn Fein" and "Dail Eireann" in the news of the day, the Boston American has asked Martin Mulroy, well known as an Irish historian, teacher of Gaelic and prominent in the workings of Irish societies, to give definitions and some explanation of both.

"Sinn Fein," said Mr. Mulroy, "pronounced 'Shin Fain,' means literally 'We, ourselves.'

"It had its origin in the movement for the revival of Gaelic literature and the rejuvenation of Irish industries.

"The people of Erin were determined to speak their own tongue and to eliminate English and English made products for Gaelic and the products of Ireland and the Irish.

"Dail Eireann, pronounced 'Dhowil Ayrin, means translated exactly, 'Meeting of Ayrin.'

"It was the old Parliament of Ireland, powerful as a law-making body as far back as 150 B. C.

"That was the time of Ollav Fodhla, the great Irish law-giver. In a word the Dail Eireann might be described as the predecessor of the New England town meeting and was much the same as the Scandinavian and North German tribes.

"It held annual conventions or gatherings at Tara, where communal and intercommunal arrangements were completed.

"Even in those old days the records show that Ireland had woman suffrage, for there are proofs of gatherings of women as a part of the Parliament for the enactment of laws governing the women of the country, and just as carefully enforced as the laws for the men."

CALLS CHURCHES TO FIGHT CRIME

Pastor Soper Plans Union Drive in Somerville Against Lawlessness

A call has been issued to the Protestant churches of the Union square section of Somerville by the Rev. Dr. George E. Soper, pastor of Prospect Hill Congregational Church, to merge with his church to fight lawlessness.

Dr. Soper's call has been considered by his own church and a committee appointed to take the matter up with other Protestant churches.

He believes that if a commission of five from each of the other churches gets together with a commission from his church and threshes out the matter they will be able to accomplish something.

"In the first place," says Dr. Soper, "there is lawlessness abroad throughout the United States that bids fair to weaken our free institutions and undermine the Christian home and State. This condition comes as a challenge to every Christian citizen to come to the rescue by every individual and co-operative endeavor.

"In meeting this challenge in our portion of the city we are hampered by having too many Protestant churches. The many energies of the average church are expended in their own upkeep. The church has no time or strength left to minister to the community except in the ordinary ways of teaching and inspiration."

Dr. Soper then went on to outline his plan for a union of all the Protestant churches. He referred to the fact that union services had been mentioned for several years and emphasized the need for them at the present time. The report of the church showed a prosperous year with a balance left in the treasury after all bills had been paid.

"UNDERSTUDY WIFE" IS RESPONSIBLE FOR DIVORCE

Chicago, Jan. 14.—Mrs. Jean I. Eddy was granted a divorce when she testified that her husband, Jackson I. Eddy, has an "understudy wife" named Babe. Eddy is a former sales manager for the Bethlehem Motor Truck Company of Chicago. His wife received $7,500 in stocks and $6,000 in notes in the settlement.

MISSION HILL LEGION TO BUILD CLUBHOUSE

The Mission Hill Post, American Legion, will nominate officers at a meeting tonight at Comins School Hall, Tremont and Terrace streets, Roxbury Crossing. Plans for a drive for funds to build a new clubhouse for the post will be discussed.

MARY GARDEN IS OPERA HEAD

Made Director of Chicago Company to Succeed Herbert Johnson, Resigned

Chicago, Jan. 14.—Mary Garden, dramatic soprano, was appointed as general director of the Chicago Grand Opera Company.

She will succeed Herbert Johnson who resigned as active director, and Cino Monzinari as artistic director. Both these positions have been abolished. The announcement was made by Charles G. Dawes, chairman of executive committee.

The change, which Mr. Dawes said became effective at once, places Miss Garden in entire charge as general director of the affairs of the company under the executive committee. Mr. Monzinari will remain with the company as conductor.

Miss Garden was not at her apartments in the Blackstone Hotel last night. Neither could she be found at the Auditorium Theatre where "Lakme" was on the program. She is to have the leading role in "Monna Vanna" tonight.

The change in the management of the company came after rumors had been circulated here for the past few weeks that there was dissatisfaction in the ranks of the singers. It was said it that there was a feud on between the Italian singers and the French.

Most of the operas sung here this year have been Italian and it is said to have caused resentment among the French and American singers who have contracts with the company. Singers, however, have repeatedly denied that there has been any ill feeling among them.

When Miss Garden returned recently to Chicago she was met at the depot by newspaper reporters and told them that there would be more French operas in the future.

CALLS PLAN TO DELAY EVICTIONS

Mayor Ashley of New Bedford Calls Meeting of Realty Owners in Housing Crisis

New Bedford, Jan. 14.—In an effort to prevent wholesale evictions of tenants who cannot pay their rent on account of unemployment, Mayor Charles S. Ashley announced today he would call a meeting of realty owners for a conference on ways and means to tide over the situation.

It has been estimated, Mayor Ashley says, he declared, that several applicants for public aid do not come in and show eviction notices.

Mayor Ashley said today he believed the worst of the unemployment situation had passed and that with co-operation on the part of realty owners who could stand the strain financially for a few weeks longer disastrous hardships on the part of the poor could be avoided.

Several mills, he pointed out, that have been closed for months are now beginning to resume work on a normal basis. One starts on full time next Monday; another on a greatly increased schedule, and so on. Within two or three weeks at the most, the Mayor believes, conditions will have greatly improved.

According to Secretary Poirier, many families are ten weeks behind with their rent, and many landlords are unable to "carry on" without financial return on their investments.

KERENSKY PLOTTING TO SEIZE RUSSIA AGAIN

Paris, Jan. 14.—A scheme by Kerensky to seize power in Russia was discussed by the Russian constitutional assembly in secret session, following the receipt of reports that Lenin is extremely ill and not expected to live more than a few days.

While officials are silent, high placed observers here believe that the French government has practically signified its willingness to support any counter - revolutionary movement which shows a chance of unseating the Soviets.

PROVIDENCE MAN HELD ON GOLD THEFT CHARGE

Providence, Jan. 14. — Frank L. Miller, thirty-four years old, of No. 83 Burnside street, was arrested here by Inspector John McGuire charged with the larceny of sixty-one pennyweights of gold, valued at $61, from Wightman & Hough, manufacturing jewelers.

According to the police and officials of the company thefts of gold have extended over a long period of time. Miller is employed by the company as foreman of the coloring department.

LOGAN ELECTED BY 101ST VETS

Selected as Honorary Leader and Lieutenant Blake Being Temporary President

Colonel Edward L. Logan, former regimental commander, was unanimously elected honorary president of the 101st Infantry Regiment Veterans' Association, which was organized at the C. V. C. Club.

Lieutenant William J. Blake of Brookline, Harvard, '13, was elected temporary president, with good prospect of having the berth made permanent. Lieutenant Blake is one of the assistant football coaches at Harvard. He is a former commander of Brookline Post No. 11, American Legion, and a member of the Federal Vocational and Educational Training.

Top Sergeant "Larry" Connery of Lynn, member of A Company, president of the McConnell Associates, professional actors' club and a correspondent of the regiment overseas, was elected first vice-president. Sergeant George E. Wilson of Roxbury, member of B Company, a veteran of two wars, was elected second vice-president.

Sergeant James E. Maguire of F Company, twice decorated, and commander of the Lynn Legion in Worcester, was elected secretary, and Sergeant Frank Bowen of Winchester was made treasurer.

An executive committee was appointed, chairmanship of one man from each company.

City Councillor David Brickley, who presided, announced that election of permanent officers would take place in January. Each company is to have its own president and will "officer and train" under the active unit in the Regimental Veterans' Association. Insignia and a regimental history will be reported.

ROXBURY MAN ACCUSED OF SELLING A STILL

Morris Palace, twenty-one years old of No. 85 Fayston street, Roxbury, a chauffeur, was arraigned last night by revenue officers on the charge of illegally selling a still.

Ice Famine Hits Iceland!

London, Jan. 14—For the first time on record there is an ice famine in Iceland. Cablegrams from Reykjavik, the capital, appeal to Norway to rush shipments of ice to Iceland to save the herring harvest from spoiling.

The famine is due to the mild Winter.

U. S. ACTS ON LANGDON DEATH

Davis and Daniels in Protest Conference, Await Japan's Official Statement

Washington, Jan. 14—The killing of Lieutenant W. H. Langdon of Boston, engineer officer of the United States destroyer Albany, at Vladivostok January 8, which, according to this government's reports, looks like an assassination, was the subject of a conference between Secretary of State Hughes and Acting Secretary of State Davis with a view to forwarding formal protest to the Japanese government.

City Councillor David Brickley, who presided, announced that election of permanent officers would take place in January. Each company is to have its own president and will "officer and train" under the active unit in the Regimental Veterans' Association. Insignia and a regimental history will be reported.

Secretary Daniels has ordered a complete report from Admiral Gleaves who has investigated the affair personally at Vladivostok, and the State Department has instructed its consul at Vladivostok to make a further and detailed report.

The Japanese embassy has received a cablegram stating that the government and people of Japan were greatly concerned over the incident and that both the minister of war and commandant at Wadivostok had expressed their regret.

Similar attitude on the part of the Japanese government officials has been reported by Admiral Gleaves and the American consul at Vladivostok.

It is a matter of comment here that the Japanese government has been so prompt in this affair and is hurrying up its regrets to all concerned at Vladivostok, as it was reported the sentry slayer is being tried by court-martial.

Hub Society Girls Work in Labrador

Are young ladies of Back Bay society life, tiring of social functions, dancing and coming-out parties, motor cars and all that goes to make up a life of ease and luxury?

Are these young women becoming enthused with the spirit of usefulness—a desire to do something worth while—something that would benefit the less fortunate?

These two questions have been answered by Dr. Wilfred T. Grenfell, the eminent missionary-doctor, whose work among the Labrador fisherfolk during the past thirty years is known the world over. Dr. Grenfell, in an interview with a representative of the Boston American made the following statement:

SEEKING NEW VISION.

"There are a lot of young women in Back Bay society, blessed with wealth, who are tired of society life, and are seeking a new vision of life in which they may be doing good. Boston is full of these women. Many of them are going to break their hearts over Labrador in my work."

Dr. Grenfell said that during the past few years daughters of some of Boston's leading families have proven their mettle in this respect.

"I am very much gratified with the results of their work," said the lionhearted doctor, "as well-known graduate nurses, Miss Ruth Robinson, who is now on the surgical ward at the St. Anthony Hospital has been highly commended.

"Miss Hilda Robinson had found a boy, between nine and ten years old, with hardly the strength to walk. She was found necessary to provide special treatment for the boy.

"Miss Robinson carried that boy in her arms all the way from Labrador to Boston, traveling nights and on the train," said Miss White. "It is a long journey for a young woman and a boy. Miss Robinson braved it, and brought the little fellow down here, unassisted.

ABLE TO WALK.

"On Christmas Day last, Dr. Grenfell visited the boy at the children's hospital in Pittsfield, and found that he was able to walk. This is an example of what Boston young women are doing and in a field where help is badly needed in the North Country."

Commendable work of the young men in Labrador has been mentioned, several graduate physicians having given up valuable time in the North country with Dr. Grenfell, making medical trips in the schooner Strathcona. Those starting to Dr. Grenfell, in an experience in the medical profession that is really worth while.

Dr. Grenfell's visit to Boston has been devoted to the campaign of soliciting endowment funds necessary to perpetuate the work of his hospitals and orphanages along the Labrador coast.

STOKES OF NEW JERSEY HINTED FOR TREASURY

Trenton, N. J., Jan. 14.—The name of former Governor E. C. Stokes of New Jersey was mentioned here today following the possibility for secretary of the treasury in the Harding cabinet. It was learned that Stokes has the support of United States Senator Joseph Frelinghuysen, who is a close personal friend of the former governor. Senator Frelinghuysen said that he had discussed cabinet appointments with Mr. Harding and had recommended Charles Evans Hughes for secretary of State.

TWO HELD FOR BREAK IN STORE AT TAUNTON

Taunton, Jan. 14.—Michael F. Cuspy of No. 178 Belmont street, Fall River, and Harold Macdaniel-Smith's Mill, New Bedford, were arraigned at a special session of District Court before Judge Frederick Austin, charged with being implicated in the break at the Finnegan jewelry store in this city New Year's morning. They pleaded not guilty and their cases was continued for a hearing Wednesday, January 19.

AGREE TO WORK LONGER HOURS FOR SAME WAGES

Newark, N. J., Jan. 14.—The employes of the Public Service Company, 600 in number, have agreed to work ten hours a day for the same wages they now receive for nine hours, according to William Wenner, chairman of the joint conference board of the Amalgamated Association of Street and Electric Railway Employes of America. The action was taken to help the company in its financial difficulties, he said. It is operative for six months.

NEW ENGLAND FOX HUNTERS TO GET BUSY

The New England Fox Hunters' Club is about ready for its sixteenth annual mid-winter meet at Milford, Mass., all next week. Headquarters will be at the Mansion House, like last year. The hunt will start at Haybrook Monday morning and will continue through the week, ending Saturday afternoon. There will be a big banquet at the Mansion House Tuesday evening, followed with an entertainment by Amateurs, when the "boys" will gather together to swap stories of the hunt. George S. Eagar, who has served as president of the club, plans to attend the meet, as do many hunters from around Boston.

'LOST' AIRMEN BACK HOME

Small, but Enthusiastic Crowd Greets Special as It Rolls Into New York

By International News Service.

New York, Jan. 14—The three "lost" American balloonists came home today. They arrived in a special train from Buffalo, N. Y., at 10:26 o'clock this morning. Though a drizzling rain had turned the snow into slush and a mist hung over the city, a good sized crowd walked to the street to greet the trio.

As they alighted from their train, Lieutenants Elmer Farrell and Hinton were welcomed by some 200 persons, including many women. Among these were city officials who had come in an informal capacity, many naval officers and relatives and friends.

Mrs. Stephen Farrell and Mrs. Walter Hinton were at the station nearly an hour before the train arrived, both bubbling over with joy. Tears rolled down the cheeks of the two lieutenants, who had come back literally from the jaws of death to the frozen wilds of the Northland. Leaped from the train the moment it stopped and embraced and kissed their wives.

The latter encounter at Marion and the subsequent welcoming surrounded some phases of the great adventure seemed forgotten.

Lieutenant Hinton, accompanied by the men and women who had welcomed them passed through the main hall of Pennsylvania Station, the six hundred odd persons seated there quickly grasped their identity and there were prolonged cheers and impromptu handshakes.

From the moment the train pulled in until the three naval men and the escorting group disappeared in the Pennsylvania Hotel across the street from the station there was a steady click of a dozen cameras while a small army of newspaper men surrounding the trio fired endless volleys of questions at them.

A train by the three aeronauts to evade the crowd that thronged the station proved to be futile, for fully 500 persons rushed after them, cheering and the name of the three lieutenants over and over, and insisting on patting them on the backs and shaking their hands.

Miss Alexandra Flowerton, Lieutenant Knox's sweetheart, also was at the station. She had met the wife of Lieutenants Hinton and Farrell were undoubtedly in danger of being crushed by the crowd.

So dangerous did the rush become at one time that photographers and newspapermen formed a flying wedge between the three and the crowd, linking arms and using their arms, sticks and camera stands.

TAXPAYERS' STRIKE ADDS TO TROUBLES IN VIENNA

Berlin, Jan. 14.—A taxpayers' strike has begun in many of the largest factories in Vienna, dispatches reaching Berlin. It is feared by the government that the strike may become general, making still worse the already practically bankrupt financial situation.

The workingman inaugurated the strike against the tax collector to enforce a demand of 80,000 crowns expected. The municipal employes in Vienna presented the same demand, asking a minimum wage increase of 82,000 crowns per year.

BRIGHT BOY BACK.

Another instance cited by Dr. Paddon was of a Boston young woman who went to Labrador for the Summer months and who became so interested in the educational development of the children to such an extent that she returned to Boston and personally raised $1,000 to educate a Labrador boy whom she later brought to Boston for this purpose.

"This is only one of many instances I could cite, but time would permit," continued Dr. Paddon.

Another incident of interest was told of one of Boston's well-known graduate nurses, Miss Ruth Robinson, who is now on the surgical ward at the St. Anthony Hospital has been highly commended.

While there Miss Robinson had found a boy, between nine and ten years old, with hardly the strength to walk. She was found necessary to provide special treatment for the boy.

"Miss Robinson carried that boy in her arms all the way from Labrador to Boston, traveling nights and on the train," said Miss White. "It is a long journey for a young woman and a boy. Miss Robinson braved it, and brought the little fellow down here, unassisted.

ABLE TO WALK.

On Christmas Day last, Dr. Grenfell visited the boy at the children's hospital in Pittsfield, and found that he was able to walk. This is an example of what Boston young women are doing and in a field where help is badly needed in the North Country."

Commendable work of the young men in Labrador has been mentioned, several graduate physicians having given up valuable time in the North country with Dr. Grenfell, making medical trips in the schooner Strathcona. Those starting to Dr. Grenfell, in an experience in the medical profession that is really worth while.

Dr. Grenfell's visit to Boston has been devoted to the campaign of soliciting endowment funds necessary to perpetuate the work of his hospitals and orphanages along the Labrador coast.

AMERICANS IN JAPAN OPPOSED TO VANDERLIP

Tokio, Jan. 14.—Strong opposition has arisen in the American colony here over the possible appointment of Frank Vanderlip as ambassador to Japan. The Japanese themselves are extremely favorable to his appointment because of his friendliness to this country as expressed by him when he visited here some months ago.

ORGANIZE RELIEF BODY FOR HAVERHILL'S NEEDY

Haverhill, Jan. 14—An organized campaign to provide relief for several thousand needy families here resulted today in the formation of seven months has been started, with every welfare organization, all civic bodies and social organizations participating.

A central committee composed of representatives of each organization, the Mayor and aldermen with David Hall Rikert, pastor of the Grace M. E. Church, as chairman, is in general charge. A clearing house central Council which all funds and donations will pass will be established.

HAD $100, LENT $10 AND $90 WAS STOLEN

Frederick Smith, thirty-eight years old, of Baxter street, South Framingham, today charged with larceny of $90 from Edward Rogers, seventy-four years old, of Seventh street. He was sentenced to serve one month in the House of Correction and appealed. Rogers testified that after drawing $100 from the bank, he met Smith, a neighbored ten dollars. Smith then took him to a saloon and bought several drinks of moonshine with the money that he had borrowed, Rogers said.

COAL GAS OVERCOMES FIVE IN FALL RIVER

Fall River, Jan. 14—Mr. and Mrs. Manuel Almeida, parents of a well-known soccer player, and their three small children had a narrow escape from suffocation from coal gas today at their home on Raymond street. The other members of this family were found in an unconscious condition by neighbors.

ESCAPED PLYMOUTH PRISONER RETAKEN

Brockton, Jan. 14—Elmore Blair of this city, who escaped from the county jail at Plymouth Wednesday, is now back at Plymouth, having been apprehended near Mayflower Grove, Kingston, by a trolley car bound from Whitman.

Canton's War Saving Stamp Business Big

John J. Haverty, postmaster at Canton, reported to the First Federal Reserve District that he has disposed of all the War Saving Stamps allotted to him, and in addition has sold 7,940 Thrift Stamps and six $100. Treasury Savings Certificates. He sold 2,000 War Savings Stamps, making the value of his total sales $12,340.

DOCTORS JOIN A.A.R.I.R.

Meet at City Club Tonight to Form Medical and Dental Council

Doctors and dentists from all over Greater Boston will meet in the City Club at 8 o'clock tonight to form a council to be known as the Medical and Dental Council of the American Association for the Recognition of the Irish Republic. Mayor Morgan of Thurles will speak.

The committee in charge of the meeting is composed of Francis P. McCarthy, M. D.; Peter J. Fleming, M. D.; George A. Sullivan, D. D. S., and Frederick A. Keyes, D. D. S.

In their circular sent to colleagues in Greater Boston the medical and dental men point out that they should be organized in a position to lend their assistance to Ireland, which is so sorely needed at the present time.

Several other meetings will take place tonight under auspices of the A. A. R. I. R. In Sarah Greenwood School Hall, Gleaway street, Dorchester, with William H. O'Brien of the Public Service Commission and John Morton as speakers. In Ossanam Hall, Cambridge, the William Orr Council will hold a mass meeting with Rev. Dr. Albert W. Allen of Brooklyn, N. Y., an Episcopalian minister, as speaker.

There will be a mass meeting in Brookline tonight under auspices of the Commander Jack Harry Council, in St. Mary's School Hall. Professor Daniel Foley and Mrs. Frank C. Scanlan of Milton will be the speakers.

Another mass meeting tonight will be that held in K. of C. Hall, Arlington Centre, where James T. Hayes of Charlestown and Martin Hunt of Holy Cross College and Washington, D. C., will speak.

Rats Spread Disease Through Randolph

Randolph, Jan. 14.—This town is stirred by an epidemic of jaundice, said to have been spread by rats. Nearly fifty cases have come to light and the local physicians have called in experts from Harvard College to try to stay its spread.

The majority of the cases have been among the young people of the town. Dr. George V. Higgins believes that the epidemic has subsided to a marked degree.

A number of rats have been dissected by Harvard medical authorities and they are of the opinion that the animals have spread the disease. There has been a vigorous campaign waged against them in all sections of the town.

BOSTON WAR NURSE DIES IN MONTREAL

Montreal, Jan. 14.—Miss Mildred Hope Forbes, a former nurse who achieved a brilliant record in the World War, is dead at the Montreal General Hospital. Miss Forbes, who trained in Boston and Montreal, went overseas at the outbreak of the war as a member of the Canadian Army Medical Corps. She served in Egypt, the isle of Lemnos and Salonica, and was later assistant chief matron of the Canadian Corps' in London. King George decorated her with the medal of the Royal Red Cross.

TO ENROLL WORCESTER VOTERS EVERY WEEK

Worcester, Jan. 14.—As the result of a suggestion of Mayor Peter F. Sullivan in his inaugural message that registrars of voters starting Wednesday will hold evening sessions every Wednesday in City Hall from 2 to 4 and from 7 to 9 p. m. If it appears necessary to the convenience of the public other hours will be made. Later in the year the usual office hours will be kept.

BRITAIN PLANS PACIFIC BASE

Encourages U. S. Disarmament Talk While Scheming to Transfer Fleet

London, Jan. 14.—While encouragement is given here to American disarmament talk, the British experts are devising plans which are intended to give the imperial navy predominance on the Pacific Ocean.

The Sydney (Australia) Sun has revealed the scheme, which includes the building of new naval bases in the Pacific capable of accommodating the biggest fighting units and permitting England to transfer a large proportion of its naval forces to those waters.

The revelation is confirmed in London with additional information of the development of Cockburn Sound and Hohenloh, in New Britain, for naval purposes being considered.

Another proposal is that the British government should pay for the expansion of the docks at Fremantle, in western Australia, to provide accommodation for battle fleet units.

The whole question of British predominance in the Pacific has been raised by Australians, who say they want to make their country secure against invasion in the event of conflict with the Japanese. No decision will be reached until the committee on naval construction, now meeting here, reports to the imperial conference at the meeting in London in June.

The Australian delegates expect to convince the conference that the Pacific Ocean is likely to be the scene of the next great naval conflict.

Here's a Way to Insure Your Child's Health

Now what's the use of having a beautiful new toy engine, with wheels and smokestack and a nice long train, when you don't know how to make it run?

What, again, is the use of having fine, efficient hospitals, and child health dentists, and happy, wholesome day nurseries, if nobody knows about them and nobody sends little sons and daughters to benefit?

These are the questions asked by the Health Education Committee, and its chairman, Dr. Mary R. Lakeman, Assistant Director of the Division of Hygiene, of the State Department of Health, who is helping the City Federation with their Children's Health Week.

So Dr. Lakeman stresses, with

"Talk to one of our good health nurses"

kindly emphasis, the great necessity of little Isadore's mother knowing where she can take that dear child to get out his pesky tonsils, so that young Isadore will grow up and go to college some day, bright and useful and beautiful, instead of growing up to be a misfit in some poorly managed overall factory. Here's what Dr. Lakeman says:

GOOD FOR ISADORE.

"At Paul Revere Hall, where the Health Education Committee of the City Federation's Health Week, hopes to show the mother of young Isadore quite a lot of things, we're going to have health exhibits. Now, first, we're going to have a kindergarten at Y. W. C. A. headquarters, next door, with a nice trained nurse and kindergarten music. Little Isadore's mother may leave him, while she goes to find out more about his health. Let no mother stay away, because the baby is too heavy to carry around.

"So, Mrs. Mother, as soon as you get up the stairs to Paul Revere Hall, you will find the first room.

"There Dr. Mary Putnam, pediatrician, will examine children. So bring your Mary and your Flossie and your Archie with the long yellow curls, and just hand those darlings over to Dr. Putnam, who will weigh them and measure them, and look at their teeth and tonsils and tell you how healthy the blessed lambs are, and what you must do to make them healthier still.

"For instance, Dr. Putnam, at Paul Revere Hall, in the first room of the health exhibits, during the health week of February 6 to 12, may pass you back your adorable Isabelle and may say to you, 'A fine child, madam, Isabelle is started on the way which will never bring her parents' gray hairs down in sorrow to the grave, only, dear lady, did you never think of having the fine, white, really beautiful teeth of remarkable young Isabelle regulated?'

TO IMPROVE ISABELLE.

"You, parent of darling Isabelle, will hesitate. And Dr. Putnam will come to the rescue. 'Now don't fret, madam,' she will say. 'Just talk to one of our good health nurses in the next room. She will look you up a dentist or a clinic and will help you to the right place.

"Then you will take young Isabelle into the next room, and she will be helped along the rocky road to teeth regulation. And, after you have found out for yourself, you will tell your neighbors, for you

Let no mother stay away because the baby is too heavy to carry around...

won't be selfish with the good message. And other little Isabelles will benefit, because yours has benefited in the first place.

"So the information will be spread, all to the end that the next generation of young Miss and Master America, will be healthier, brighter, more beautiful, than the last. For, in Boston, we have the dentists, we have the clinics, we have the public health doctors, we have the public health nurses, we have the facilities. All we need is young Doris and Jehoshaphet. Bring them along, mammas adoring! For the best is none too good for your children. Boston, and Boston's clubwomen, expect every mother to do her duty, in the way of better health for the generation now growing up all about us."

DRIVER ARRESTED AFTER TRUCK RUNS OVER BOY

Frederick J. Wilkins, Jr., four and one-half years old, of No. 12 Roger street, South Boston, was run over and dangerously injured on Dorchester avenue by a light motor truck driven by Joseph Rugo, Jr., of No. 172 Magnolia street, Dorchester. Rugo was arrested on a technical charge of assault and battery, while hthe police say will be changed to manslaughter if the child dies.

MILK CUT TO 16 CENTS PER QUART IN BROCKTON

Brockton, Jan. 14. — Two of the leading milk distributors of this city —the F. P. Field Dutchland Farm and the Producers' Dairy Company—who handle a large portion of the milk distributed in Brockton, announced a reduction in the retail price of milk to take effect on February 1. Milk by the qpart will be reduced from 17 to 16 cents and milk by the 8ight-quart can will be reduced ten cents.

WALTHAM WRIST WATCH

20-Year Guarantee Gold-Filled Value $25

SPECIAL $15 FOR THIS WEEK ONLY

This Small Size Genuine New Model, Jewelled, Waltham Wrist Watch with Bracelet or Ribbon is at an actual saving of $10. We claim and we can prove that there is not a watch dealer in the U. S. who can sell this watch for less than $25.

No Dealers Supplied.

LENOX JEWELRY CO.

16 Bromfield St., Boston

HOTEL MEN GUESTS AT ORIENTAL DINNER

Garbed in Chinese yashons and Japanese kimonos, 200 hotel owners and managers from all over Massachusetts attended an Oriental dinner at the Hotel Somerset. The affair was under the auspices of the Massachusetts Hotel Association. Decorations, food and entertainment were all Oriental in flavor and appearance. Even the music was Chinese and played by Chinese. W. R. Robinson of Kansas City, president of the American Hotel Association; Arthur L. Race, president of the New England Hotel Association, were among the guests of honor.

Meyer Jonasson Co. Tremont and Boylston Sts.

On Sale Beginning at 9 A. M. Today

Beautiful Blouses About ½ Price

Another fortunate purchase in New York brings us 310 Brand New Waists from a maker who designs only the finest models

Georgette $7.95 — Silk Jersey (Italian dream) $8.75 — Satin $10.75 — $21.50

CREPE DE CHINE BLOUSES—(Value $10.00).. $6.50
Semi-tailored, collar convertible, turnback cuffs on long sleeve.

GEORGETTE CREPE WAISTS—($10.00 Value).. $6.95
Navy only in this model, pleated frill and collar, tucked vest, long sleeves.

GEORGETTE CREPE OVERBLOUSES—($16.50 to $20 Values) $11.50
Newest models in suit shades, handsomely beaded and embroidered.

GEORGETTE CREPE OVERBLOUSES—($30 to $25 Values).... $14.75
Very high-grade styles, suit shades, artistically beaded.

Other Special Values $5.75, $7.95, $8.75 and $10.75

A specimen of the Meyer Jonasson values. Tricotine dress at $25.00

Dresses At Lowered Prices

Our regular stock marked down and several groups of new styles bought at rock bottom prices.

At $25.00
MISSES' TRICOTINE DRESSES—Embroidered in henna or grey worsted (as pictured).

At $29.75
WOMEN'S SATIN DRESSES—Fine quality satin, models nicely tailored, tunic skirt.

At $35.00
MISSES' DRESSES OF TRICOTINE—Ultra smart models, braid trimmed.

At $45.00
WOMEN'S TRICOTINE DRESSES—Combined with satin, new vest of henna.

New Suits of Wool Jersey FOR IMMEDIATE AND SPRING WEAR

Of fine quality wool jersey, heather mixtures, sports model with belt, convertible collar, set-in pockets $19.75

New Tailored Suits of Serge

Hand tailored of men's wear serge, in navy, coat silk lined $25.00

MEYER JONASSON CO.

Our Self-Acting Reduction Plan Creates Bargains

GILCHRIST'S BASEMENT STORE
A Legal Stamp with Every 10c Purchase

No Mail or Phone Orders Filled in the Basement

DRIVE FOR LOWER PRICES

Sport Coats $14.00

Just the thing to wear when skating!

Of polo cloth, in the popular three-quarter length sport model; with grey shawl fur collars; colors are leather, fawn, and brown.

Your Choice of Dresses $11.98

Wool Velour
Tricotine and Charmeuse
Satin Combination
Serge Combination
Mignonette

All are Silk Lined

Well made, in the most popular styles, including loose and side panel effects; navy and the wanted colors.

BASEMENT

Trimmed Hats $2.99

Many of the most popular styles, of taffeta and straw combination, and other new novelties.

BASEMENT

Women's Sport Hose 49c

Part wool; heather mixtures and black; also silk plaited stockings in this lot; some irregulars.

Men's Imported Wool Hose, heather mixtures	79c
Boys' School Stockings—Medium and heavy weight	29c
Children's Wool Sport Hose—Roll top; sizes 9 and 9½ only	49c
Children's Tan Stockings—Extra fine quality; 2nds.	19c
Infants' Cashmerette Stockings—White, with colored toe and heel	19c

BASEMENT

Girls' Coats $6.98

All wool silvertone, polo mixtures and velour; with self, karami trimmed or coney fur collars; sizes 7 to 16 years.

Sash Dresses $1.00

Amoskeag plaid gingham or plain linene; contrasting collars and cuffs; full cut skirts with pockets; sizes 7 to 14.

Juniors' Skirts $3.98

All wool velour checks and navy serge; box pleated; lengths 28 to 35 inches.

BASEMENT

Women's Boots
Goodyear Welts
$3.98

Dark brown, lace style, with heavy uppers; sewed soles and military heels.

Boston's ONLY Basement Store Giving Legal Stamps

JAIL OR WEDDING BELLS FOR HEIR

Kansas City Judge to Decide If New Haven's "Millionaire Kid" Has "Come Back"

Kansas City, Mo., Jan. 14.—With love, marriage and a fortune balanced in the scales of justice against imprisonment and dishonor, Louis Osterweiss, twenty-four year-old "millionaire kid" today was awaiting the decision of Federal Judge John C. Pollock on his efforts to "beat back" from the 'gold curse" in the year of probation allowed him last January.

If the court decides he has "come back" Osterweiss will marry a San Antonio, Texas, girl and will be free to use the fortune left him by his father at New Haven, Ct. If the judge decides he has failed the "Kid" faces a sentence to Fort Leavenworth for a crime committed there while serving time for deserting a National Guard unit.

Telling of his experiences in the year of probation he declared he had "ridden the rods" from Houston, Texas, to New Haven, Ct., and in his "private car" from Chicago to San Francisco. "I've spent $200,000 of that gold stuff," he said with a laugh. "That was my curse—the gold curse I'm cured now. I've been hard at work."

The "millionaire kid," so called because of his extravagant mode of life while a prisoner at Fort Leavenworth, where he spent $50 a week on ice cream sundaes, said he longed to return to Broadway.

"I know 200 chorus girls on Broadway," he said. "Gee, I'd like to see them."

Osterweiss' fortune is held by court order in New Haven Union Trust Company, New Haven, Ct.

"They can keep the money," he said in parting. "I want my girl, for I've 'come back.'"

7 ARRESTED IN NEW YORK ANTI-RUM CRUSADE

New York, Jan. 14.—Seven persons were arrested here by internal revenue agents in their campaign to check the illicit traffic of liquor in this city. The men were charged with attempting to unlawfully transport 1,000 cases of liquor from Brooklyn warehouses to Manhattan. Two of the men arrested are inspectors of the State prohibition directors' office. They are charged with accepting $100 bribes.

MISSISSIPPI WOMAN OUT FOR U. S. SENATE

Hattiesburg, Miss., Jan. 14.—Miss Belle Kearney of Flora, prominent suffrage and prohibition worker, today made formal announcement for the United States Senatorship to succeed John Sharp Williams.

INDICT ALLEGED POLICE GRAFTER

First Gun Fired in Ex-Governor Whitman's Probe of New York Department

New York, Jan. 14.—The opening gun was fired in ex-Governor Charles S. Whitman's inquiry into alleged police graft in New York city when an indictment was handed up by the grand jury against Police Captain William A. Bailey of the East Thirtieth street station.

Revelations that may equal in their sensational nature those that followed the Rosenthal murder were foreshadowed. Five police precincts are already involved in the inquiry. Relations alleged to exist between police grafters and private detective agencies will form the subject for a particularly searching investigation. It was predicted. The private sleuthing field has become exceedingly lucrative of late and many former police officials are now connected with such agencies.

Records of one police precinct were taken to the grand jury room under subpoena.

Paid Carders $11,829

Fall River, Jan. 14.—The annual financial statement of the Carders' Union shows that it has paid the sum of $11,829 to members out of work during the last year.

Resinol
keeps a man's skin fit

No matter how efficient a man may be, if he has an ugly skin eruption he is bound to create an unfavorable impression. Why run this risk when Resinol Ointment and Resinol Soap clear away eczema and similar humors so easily? This gentle treatment has been prescribed by physicians for years to heal skin troubles and it rarely fails.

Resinol Shaving Stick makes the daily shave a pleasure. *Ask your druggist for the Resinol trio.*

FOOTPAD THROWS ACID IN WOMAN'S EYES

Baltimore, Md., Jan. 14. — While Mrs. Annie Crowl, twenty-eight years old, was walking along the street here, a highwayman dashed acid into the young woman's face, blinding her, and attempted to snatch her purse. Mrs. Crowl's screams brought out neighbors. The would-be thief fled.

$340,000 LOAN GRANTED TO MAINE CENTRAL

Washington, Jan. 14.—The Interstate Commerce Commission granted a government loan of $340,000 to the Maine Central Railroad Company to aid it in meeting maturing indebtedness. The company itself is required to raise $50,000 in the financing authorized by the commission.

WILLIAMSTOWN HAS FIRST LIQUOR RAID

Williamstown, Jan. 14.—Following the first liquor raid here since the advent of prohibition, Lavell G. Primmer appeared before the local court charged with exposing and keeping liquor for sale at his home on North street. He was found guilty by Judge Tracy and fined $50.

REPORTS OF SHIPS' SALE RIDICULED BY BENSON

Washington, Jan. 14.—Admiral Benson, chairman of the Shipping Board, today ridiculed rumors which have been current in shipping circles that an agreement has been reached by the board for the sale of its ships, the figures ranging from 15¢ to $100 a ton.

DRY LAW GRAFT PROBE IN PENNSYLVANIA PUSHED

Washington, Jan. 14.—More facts and possibly more names, in the government's investigation of graft among dry law officers, owners of breweries and other liquor producers in Pennsylvania were promised today as the Internal Revenue Bureau directed a speeding up in the investigation ordered by Revenue Commissioner Williams. Several government officers already have been implicated, one of them under arrest being a revenue officer intrusted with the duty of approving or disapproving the operations of breweries and distilleries.

For Colds, Grip or Influenza Take Grove's LAXATIVE BROMO QUININE tablets. The genuine bears the signature of E. W. Grove. 30c.—Advt.

EDWARD'S

BIG

"NO MONEY DOWN"

SALE

of Men's and Young Men's

SUITS

AND

OVERCOATS

FOR SATURDAY

If fine high grade clothing and low prices won't do, how about "No Money Down"? You can buy this fine clothing here either with or without money. If not convenient just now to pay cash—pay us "A Little a Week" later on.

SUITS . . $15.50 $18.50

OVERCOATS $12.50 $18.50

Come here and get good looking clothing for less money than the ordinary kind sold elsewhere. Seeing is believing. Come in; go into the other stores first, if you like; then you will realize how much better goods and lower prices you find here.

EDWARD'S

Boston's most convenient and fastest growing Credit Clothing Store.

8 WINTER STREET

SECOND FLOOR

GILCHRIST'S STOREWIDE DRIVE FOR LOWER PRICES

We Are Content to Take Our Losses Now in Order to Bring About Normal Conditions More Quickly

This Sale, we hope, is hastening the day when manufacturers will again be running their plants full time to fill orders and thereby will be giving employment to those now unemployed

Girls' and Juniors' Wear

Juniors' Blue Satin Dresses $12.00

Reduced From $19.98

Skirt and waist ruffle trimmed, finished with touches of hand embroidery. Sizes 13 to 17 years.

Girls Serge Dresses—Dressy models for larger girls; in all serges, finished with hand embroidery; full cut skirts; sizes 8 to 14 years. Reduced from $8.98 to.....**$5.98**

Girls' Wash Dresses—Made of good gingham, in a variety of styles with contrasting collars; full cut skirt with pockets; sizes 7 to 14 years. Reduced from $1.98 to.....**99c**

Undermuslins

Philippine Gowns $3.95

Reduced from $5.50

Hand made and hand embroidered of excellent quality nainsook in a pleasing variety of choice designs.

Flannelette Goods

Flannelette Gowns—Well made of good quality flannelette; V neck, yokes trimmed with fancy braid. Reduced for this sale from $2.50 to.....**$1.39**

Flannelette Skirts—Made of good quality flannelette with deep flounce; in white and colors; reduced from $1.29 to.....**59c**

Coats at Lower Prices

Sport Model With Large Convertible Collar Reduced From $35.00 $19.75

Of Bolivia, Velour and Polo and Heather mixtures, full and three-quarter lengths, belted and loose models.

Suits $18.50

Reduced From $39.75

Some fur trimmed models in the lot, made of all wool velour and silvertone, silk lined and interlined, in the popular shades.

Frocks $18.50

Reduced From $39.75

Satin, velvet, taffeta and georgette combinations; embroidered, beaded or braided, in several styles.

Other Styles at $22.50

Waists and Spencers

Lingerie Waists $1.98

Reduced From $2.98

Well made of superior quality voiles and finished in an attractive lace-trimmed model. *$1.98*

Women's Shetland Knit Spencers—Made in button front model, with long sleeves; a very comfortable and warm garment adapted for cold weather wear with either suits or dresses. Reduced from $3.98 to.....**98c**

Brush Wool Scarfs—With long fringe ends. Reduced from $3.98 to.....**$1.98**

Misses' Serge Middies—Well-tailored of good quality navy blue serge; in regulation model; finished with tie. Reduced for this sale from $5.50 to.....**$3.98**

Boys' Sturdy Thistle Shoes

$3.35

Reduced from $4.50

Boys' mannish, lace and blucher welt styles, in gun metal and brown leathers.

Sizes 10 to 13½; B to E widths.

Boys' School Shoes $2.99

Reduced From $4.50

Black gun metal styles, in blucher and lace; irregular sizes, 11½ to 13½, and up to 5.

Men's Furnishings

Negligee Shirts $1.95

Reduced From $3.65 and $4.25

Of woven madras, repps, Russian cords and printed madras, all good desirable patterns with soft French cuffs attached.

Blue Flannel Shirts—Congress brand; heavy weight; with collar attached. Reduced for this sale from $3.50 to.....**$2.25**

"Springtex" Union Suits—Heavy weight Jersey ribbed; well made; in grey only. Reduced for this sale from $2.50 to.....**$1.49**

Half Hose—Well made of fibre silk, thread silk and silk plated; in black and colors. Reduced from $1.00 for this sale to.....**50c**

Boys' Wash Suits

Huck Finn, Tom Sawyer and Rambler Models That Have Sold at $3.00 and $6.00

In Two Lots at

$1.85 and $2.85

Every suit well made in Middy, Junior Norfolk, Russian, Eton, Dutch and Oliver Twist styles. Plain colors and fancy stripes.

Sizes for Boys 2½ to 10 Years

Little Boys' Overcoats $4.98

Reduced From $8.98 and $10.98

Russian models of heavy fancy coats for boys up to 7 years.

$47.50 Grafonola Outfit Reduced to $37.50

Pay as Little as $1.00 A Week

One of these outfits will serve the same purpose as the largest full cabinet model and the special low price and terms make it a big value.

SPECIAL: A limited number of bargains in slightly used Phonographs.

Announcement

For sixty-five years we have sold dependable merchandise at the lowest prices, quality considered. We are doing so now and shall continue to do so.

MAIL AND PHONE ORDERS FILLED WHILE LOTS LAST

GILCHRIST CO.

WE GIVE AND REDEEM MERCHANTS LEGAL STAMPS

Knit Underwear

Bleached Cotton Union Suits Reduced from $1.50 to 79c

Girls' model, high neck and long sleeves, ankle length; broken sizes.

FREE IRELAND NO MENACE TO BRITAIN, SAYS HARRIGAN

Loyalty to Erin is the keynote to Irish character, says John F. Harrigan of Worcester, State president of the American Association for the Recognition of the Irish Republic in the fourth of his series of articles on the Irish problem, printed today in the Boston American. He denies the British contention that Ireland, free, would be a constant menace to England, and cites the history of the long centuries when Ireland was the world's leader in learning, to substantiate his claim that "the most distressful land" never sought to filch territory from a neighbor.

LONG THOUGHTS AND STRONG THOUGHTS THAT ARE UPPERMOST IN THE MINDS OF IRISH PEOPLE WITH REGARD TO IRELAND.

By JOHN F. HARRIGAN.

What centuries of sorrow and of hope are embodied in two lines of Irish song! One of the lines runs like silver sorrow through pages of Irish ballads and the other like a thread of golden hope.

JOHN F. HARRIGAN.

The one is: "And how is poor old Ireland, and how does she stand?" And the other, oft repeated through the centuries, hopefully says, "I'll moor upon the hills of Inisfail." These two lines have never fallen from the lips and hearts of the Irish people, whether at home or abroad. With their hands steady upon the work of every-day life, wherever they had to live, the Irish race served well in the various vocations and avocations, going forth as driven exiles, yet arising to eminence in affairs of State and in the duties of common, everyday life. "They are the greatest people in the world," said the English G. K. Chesterton the other day, "at the two hardest trades in the world, the trade of the soldier and the trade of the lawyer." Many a blow they struck in the field and in the Legislatures for the rights of peoples among whom they dwelt.

Even in England in 1905, when the rights of private schools were to be infringed upon, the Irish Parliamentarians, with the promise of Home rule every year, abandoned the Liberal party, went over on the side of the Tories and saved the rights of private schools in England, though the question did not concern the Irish private schools. They lost the chance of Home Rule.

Yet in all their activities, whether in Ireland or abroad, the Irish have never allowed their thoughts to waver in their constant love for their beloved motherland. The history of various "movements" that tended to alleviate the "distressful country" give ample witness to the longing the race for the liberty of their dear country.

Many Donations, Big and Small

Count the "donations," big and small, that went from the four quarters of the globe to the poor cabins of the people and let the statesmen who endeavored to win some redress from the unwilling imperialist. It is not hazardous to say that the annual observances of St. Patrick's Day is, excepting the feasts of the Church, the one international celebration in the world, and simple though its exercises were in many a little hamlet, the annual "program" here gives the memory of Erin, and, as popular verse puts it, "The whole world is Irish on St. Patrick's Day."

Again, take the dying sigh of Sarsfield, as his blood poured out on the field of Blanders, "Would that this blood were shed for Ireland." And, again, the dying wish of a later soldier, William Butler, "Give me six feet of earth in Irish ground." These are the constant thoughts of Irishmen the world over.

The spirit that vivified the Irish race during those past centuries is the undimmed heritage of the Irish and their descendants today. The freedom of Ireland—that is the thought uppermost in their minds today. Nothing less. It is useless to conjecture whether they would be content with a broad form of Home Rule.

Complete Freedom Wanted in Ireland

In Ireland they want complete freedom from foreign domination. Sinn Fein thought is for the determination of over 80 per cent. of the Irish people at home. And it is the identical determination of their race and their sympathizers in all the corners of the world.

The man of the street here in America will tell you, with no minding of words, "I hope De Valera will stand firm for the demands of his people: no halfway measures, nothing but complete separation from England." There are too many broken treaties already upon record, too many broken and ruined treaty stones to cry out against parley with English promises.

"There will be no peace in the world till Ireland gets her liberty," the Irish envoys are calmly telling us, and whether we like to believe it or not, there is a fact, and nobody needs a special gift of prophecy to accept the statement.

Today, therefore, the great thought uppermost in the minds of the Irish people is the freedom of their country. There is no thought about revenge upon the hereditary enemy, when that goal shall have been obtained. Even the leaders of the Irish movement are willing to offer the most assuring pledges, fortifying them by the most effective sanctions, that the new position of Ireland as a free nation shall be no military menace to England. The United States will be invited to supervise these solemn pledges of the Irish government.

No Ambition to Acquire Territory

Secondly, Ireland has no ambition to acquire territorial aggrandizement out of her new status. And that is worthy of note; for in the new alignment of state brought about by the issues of the late war, not the rough-and-tumble scramble made by every one of the new states against the territory of their neighbors.

Ireland was once the intellectual glimmer of the world; for three centuries her apostles and her scholars brought the light of learning not only to England but all through Europe even as far as the Danube. Yet not in any single instance of this forward march of her educators did Ireland ever try to get a single foot of foreign territory.

When Athens was the educator of the world, she also became "mistress of the seas" and crushed her commercial rival in Asia Minor. And England has done that Athenian program over and over again in the modern world. Under pretense of religion or learning, she planted her armies and her business agents wherever her missionaries went. "Take up the white man's burden," was the pose of her poet's hypocritical song.

Nor the turn that Rue took when England came to celebrate the Queen's jubilee twenty years ago. Upon her postage stamps she wrote this line—a line, by the way, which in prospect brought ruin upon Germany: "We hold a larger empire than has been." There was England's boast after her years of "missionary" enterprise.

Erin Never Exacted Tax for Contributions

Ireland alone of all the nations of the world took no foreign territory during her centuries of intellectual supremacy. Though she left "Irish streets" in many great centres—the Irish streets in Oxford, the Rue des Irlandais in Paris, the Schotenklostey in Vienna—yet she never tried to impose her language upon the natives, nor did she ever exact a tax for her contributions to the intellectual and civic growth of the other peoples. And in the light of that wonderful testimony of history, we read what Ireland will do in her new era.

She will, attaining her own self-determination, teach other nations to obtain and hold their self-determination. Her exiled children and their descendants have manifested that spirit always. Here in the United States they are Americans first; and because they are Americans they will insist that the Irish envoys before them be accorded the full measures of sympathy and cooperation which America and American principles have asserted in regard to other peoples. To recognize England's unjust tenure of Ireland is un-American.

The Irish people by almost unanimous vote have established their form of government; it is American to recognize that Irish republic, and to do so at once and effectively. That is what is uppermost in the minds of Irish people today, and in the minds of all true Americans. The Irish envoys have sought our co-operation openly and candidly; their embassy never yet stooped to a deceit which characterizes the recent embassy of Balfour, heading as he did secret treaties on one hand, as he proffered the other hand to beg for American support against Germany. American school histories shall yet put that Balfour scene alongside of a page about Benedict Arnold.

(To Be Continued Tomorrow)

F. O. I. F. OPEN HEADQUARTERS

State Secretary Mrs. Reynaud in Charge of Work at Quincy House

State headquarters of the Friends of Irish Freedom have been established at room 412, Quincy House. Mrs. Mary W. Reynaud of Revere, State secretary, will be in charge and the State organization work under the supervision of Captain John J. Murphy will be directed from the State headquarters.

Many meetings of branches are scheduled for the next two weeks. The William Pearse Branch of Dedham will hold a public meeting tonight at A. O. H. hall, Dedham. Daniel T. O'Connell will be the principal speaker.

Archbishop McHale Branch will hold a meeting in Dahlgren (lower) Hall, E and Silver streets, South Boston tonight. Patrick J. Moynihan will be the principal speaker.

Peter O'Neil Crowley Branch will hold its regular meeting in St. Rose's Hall, Chelsea, Sunday, January 16. Rev. Philip O'Donnell and Captain John J. Murphy will be the speakers.

Matthew Cummings, president of the Boston Council, and Joseph P. O'Leary of Dorchester, installed the officers of the Padraic Pearse Branch of Lynn.

Porker Trails Game Like Trained Dog

Natchez, Miss., Jan. 14.—"Devil Hog," a porker belonging to Tucker Gibson, wealthy hunter and planter of Tensas parish, La., was adopted early in life by a setter "mother" and developed after a few months the scent of a bird dog.

He was trained with the same care as any one of the dogs in Tucker's kennels and developed such proficiency that his owner has entered him in field trials to be pulled off here the latter part part of this month.

The hunting possibilities of the hog were discovered by accident when he followed the puppies with whom he was raised and in their training the porker made perfect flushes with never a break.

BANS SUNDAY HOCKEY GAMES IN WORCESTER

Worcester, Jan. 14.—Permits for Sunday hockey games on Worcester skating ponds will not be issued hereafter by Thomas Holland, executive officer of the Parks and Recreation Commission. He says there are so many skaters out Sundays it does not seem fair to assign large spaces for hockey games.

MAKES VOTING BOOTHS TROLLEY CAR STATIONS

Worcester, Jan. 14.—Mayor Peter F. Sullivan today instructed Superintendent of Public Buildings George C. Halcott at once to open the voting booths on Worcester Common as shelters for people waiting for trolleys. Fires will be lighted in the booths and electrical connections made so they will be lighted at night.

WOMEN'S PARTY TO CONFER

Bay State Leaders Will Meet Tuesday to Plan for National Convention

Previous to the convention of the National Woman's party in Washington, February 15 to 19, the State executive committee is inviting members and friends to a pre-convention conference at the residence of Mrs Stephen Chase, No. 63 Chestnut street, on Tuesday next at 3 o'clock. Delegates to the national convention will be elected.

It being the desire of the committee that the delegates shall have a general idea of the opinions of the members relative to a continuation of the organization the subject under discussion will be: "Shall the National Woman's Party Continue, and if so to What End?"

Mrs. Josephine Peabody Marks, member of the national advisory council; Mrs. Eugene R. Shippen charter member of the organization and former chairman of the Detroit branch, and Miss Mabel Gillespie, secretary of the Women's Trade Union League, will speak, followed by leading members of the Massachusetts group. Mrs. Agnes H. Morey of Brookline, State chairman, will preside.

Mrs. Morey, who is one of the leaders of the national group, will make the recommendation of the national committee of State chairmen, relative to "The continuation and progress of the National Woman's party, to the convention in Washington in February.

WORCESTER WOMEN TO EXPLAIN ECONOMICS

Worcester, Jan. 14.—One thousand pot economies will be demonstrated at a thrift exhibit the week of February 14 in the Worcester Woman's Clubhouse. Every member of the club has been asked to explain her pet economy. Woman throughout the city are eager to hear of the methods of buying or household management that have saved time and money for the club members.

Coughs and Colds Catarrh, Croup, Sore Throat Banished By Hyomei

The germs of catarrh do not exist in the same atmosphere with antiseptic Hyomei (pronounce it High-o-me).

Breathe Hyomei and relief from catarrh, coughs, sore throat or cold will come in two minutes.

Breathe Hyomei and that stomach straining, hawking in the morning will quickly disappear.

Breathe Hyomei and kill the catarrh germs; heal the inflamed membrane, stop the discharge of mucus and prevent crusts from forming in the nose.

Breathe Hyomei for a few minutes each day and rid yourself of contemptible catarrh.

Breathe Hyomei—give it faithful trial and then, if you are not satisfied, you can have your money back.

Hyomei is sold by druggists everywhere.

MI-O-NA Ends indigestion

It relieves stomach misery, sour stomach, belching and all stomach disease or money back. Large box of tablets at all druggists in all towns.

Faxon Inventory Filed

An inventory of the estate of Walter Faxon of Lexington, who died August 10, has been filed. The estate is valued at $52,353.94; $35,402.55 in personal property and $7,950 in real estate.

Special Values in **DIAMOND** *Engagement Rings*

$50, $75, $100, UP TO $500

OUR prices will average 25 to 33⅓ lower than can be found elsewhere on diamonds of the finest quality.

DIAMONDS now are priced as low as they will be this year. Prices are sure to be much higher. Take advantage of existing conditions and BUY NOW.

The E. B. Horn Co
Established 1839
429 WASHINGTON ST.

RICHARDS
Reliable Jewelers
503 WASHINGTON ST.

Convertible Bracelet Watch

15-jewel lever movement, set in 20-year Elgin, Illinois, cases. Reduced from $18 — $10

Men's Waltham Watches

12-size, thin model, full jewelled and set in 20-year cases. Reduced from $25.00 — $17

RICHARDS
Jewelers for 33 Years
Mail Orders Promptly Filled

Mail or Phone Orders Filled

VORENBERG'S BARGAIN BASEMENT

Lowest Prices in Boston

Washington, Hanover and Elm Streets

For Saturday

Hundreds of Others Not Advertised

WOMEN'S SHOES — High cut boots in all the good leathers, either black, brown, or with fancy colored tops and either Louis or military heels. Shoes that cost a whole lot more to manufacture. *Values up to $7.00* **$2.89**

WOMEN'S COATS. Fur collared and plain trimmed; they are well made of all-wool silvertone, velour and oxford mixtures; colors, gray, navy, brown and Pekin; full length; sizes all; others half lined and interlined. Reg. $25.00 value **$9.50**

BLANKETS. Another lot of those wonderful blankets. Wool nap, extra heavy, in plain gray with fancy borders and the plaid effects. Size 66x76 in. Regular $2.50 ..... **98c**

WOMEN'S DRESSES. Serge, tricotine and mixtures; some in straight-line effects, embroidered top and bottom; others are plain tailored, with touches of braid and beads; colors, navy, black and brown; sizes 16 to 44 all sizes. Regular $25.00 values **$9.50**

WOMEN'S SILK HOSE. 1,000 pairs of women's Pure Silk Hose, slightly imperfect, but nothing that will interfere with the wear. In black only. All sizes. Values up to $1.25 ..... **49c**

SILK WAISTS. Beautiful Georgette and Crepe de Chine Waists, in light or dark shades, embroidery and lace trimmed. Values up to $7.50. Not all sizes in each style, but all sizes in the lot. Your choice **98c**

POLLY PRIM APRONS. Made of good quality material in gingham and percale. Trimmed with rick-rack edging. Regular $1.00 values **59c**

42c per pound

Do *You* Get Coffee-joy Like This?

You *can!* Have you ever tried La Touraine, "The Coffee of Good Taste"? If not, there's a coffee tang and aroma—an appetizing richness of flavor waiting for you that is so good it stands by itself. Those who have once known this real coffee-taste are never contented with less.

Millions know it

Millions enjoy the supreme pleasure of La Touraine. Many who would pay any price for coffee, prefer La Touraine because it has a flavor that can be had in no other coffee.

Different from other coffee

Users of La Touraine declare that it is "different" from any other coffee because it's so rich, so full of coffee-goodness. But La Touraine is just coffee—honest coffee produced with all the skill and care that can be lavished on coffee by life-long coffee experts, because all La Touraine conforms to the famous La Touraine Formula.

What *is* the La Touraine Formula?

The La Touraine Formula is a coffee ideal—the guiding principle of this famous Boston coffee house. Under it the finest coffees are chosen from the world's great markets. These coffees, selected by type and kind, are carefully examined for perfection of bean. They are then blended scientifically to bring out the delicious properties of each, and roasted by experienced roast-masters to just the fine shade and aroma that "cooks them to a turn." The La Touraine Formula is the secret of "The Coffee of Good Taste."

Insist on the La Touraine Package

Do not accept La Touraine unless it is in the La Touraine package. Buy it in the package marked "bean" and have your grocer grind it *fresh for you.* You will then get the utmost flavor in your cup.

Mr. Quinby Asks You to Try This Coffee Test

I have spent the greater part of twenty years trying to produce the finest possible cup of coffee. La Touraine, produced according to the La Touraine Formula, is the result, which thousands of experiments have failed to improve upon. My reward for all this effort is that nearly everyone who tries La Touraine the first time, *continues* to use it. So, my problem is simply to get more people to try La Touraine once. La Touraine itself will do the rest. I ask you to make this test: get a package of La Touraine and serve it to your family. Don't tell them what brand it is. If they do not think it is the finest coffee they ever tasted, return the unused coffee to your grocer and he will refund your money for the full pound. Also ask your grocer for our booklet: "How I Make Perfect Coffee," or if he can't supply you write to us direct. Follow the rules and thereby get 100% flavor and coffee-satisfaction.

W. S. Quinby

President

W. S. Quinby Co., Boston (2)—Chicago

La Touraine

"The Coffee of Good Taste"

"It's the Bean"—Selected, blended and roasted according to the famous La Touraine Formula.

Appoint Labor Man Messenger

Manchester, N. H., Jan. 14.—Walter W. Owens, prominent in union labor circles here, has been appointed messenger to Governor Albert O. Brown and has already assumed his duties.

Phonograph Sale

$175 Worth of Phonographs-Records, etc. $87.50 $5 Every Week Credit

5-Year Guarantee Included

New Mahogany 1921 Models, $150 size, and 30 selections in double-faced records, 500 steel needles and 1 sapphire ball needle, all for $87.50.

We Cannot Advertise the Name on Account of the Tremendous Cut in Price.

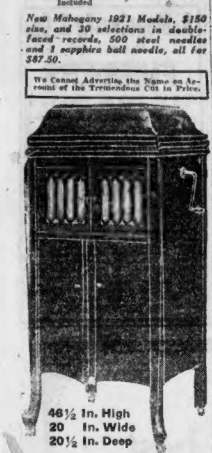

46½ In. High
20 In. Wide
20½ In. Deep

at has all the important features of the highest priced phonographs. Made by one of the best manufacturers in America. Plays all makes of records. Money refunded if you can buy equal value for double the price elsewhere.

ENOX JEWELRY CO
16 Bromfield St., Boston

"They WORK while you sleep"

Cascarets

Don't stay bilious or constipated, with your head dull, your stomach sour, gassy, sick! Take one or two Cascarets tonight sure for your liver and bowels and wake up clear and fit. Children love Cascarets too. No griping—no inconvenience. 10, 25, 50 cents.

FREE TO ASTHMA SUFFERERS

Free Trial of a Method That Anyone Can Use Without Discomfort or Loss of Time

We have a method for the control of Asthma, and we want you to try it at our expense. No matter whether your case is of long standing or recent development, whether it is present only occasionally or frequently, you should send for free trial of our method. No matter in what climate you live, no matter what your age or occupation, if you are troubled with asthma, our method should relieve you promptly.

We especially want to send it to those apparently hopeless cases where all forms of inhalers, douches, opium, patent smokes, fumigations, etc., have failed to relieve. We want to prove our claims at our expense, that our method is designed to end all difficult breathing, all wheezing, and all those terrible paroxysms.

This free offer is too important to neglect a single day. Write now and begin the method at once. Send no money. Simply mail coupon below. Do it Today—you do not even pay postage.

FREE TRIAL COUPON

FRONTIER ASTHMA CO., Room 209N, Niagara and Hudson Streets, Buffalo, N.Y.
Send free trial of your method to:
.....
.....
.....

YOUR GRANDFATHER used it. In 1845 Dr. F. Morris first began to make

Dr. Hyndman's Black Mixture

for Coughs, Colds, Influenza and knitting up. Take no imitations—get the only genuine copyrighted. Sold by

R. E. MORRIS
567 Broadway, Corner H Street, So. Boston, Mass.
Price $1.00
Sent Prepaid to Any Address $1.05

BOSTON POLICE FORCE SECOND TO NONE, SAY OFFICIALS

New York may be all puffed up ove the praises sung by Health Commissioner Copeland, who claims "is the best policed and the best governed city in the world," but neh fervent eulogy doesn't make Boston wince a bit.

Boston, in the opinion of officials and citizens interviewed, doesn't have to be jealous and isn't. Defenders of the Hub say it doesn't have to take off its hat or play second fiddle to New York or any other city.

They concede that Manhattan may be "larger and nobler," but they don't consider that it excels Boston in civic pride or traditions, or that its police force is any braver or better disciplined, or that its city government is any more efficient.

And right there they diplomatically and charitably stop, without attempting odious comparisons.

Here is the major bouquet tendered by Commissioner Copeland;

"The New York police department, under Commissioner Enright, has proved more alert, more active, more efficient than any other police organization in America. In Europe I have travelled and observed and I know the facts."

TRIBUTE BY CURTIS.

Police Commissioner Edwin U. Curtis of Boston was too considerate and polite to challenge Health Commissioner Copeland. He was too neighborly to express the slightest resentment or criticism and too modest to brag about the Boston police department, but he and Superintendent Michael H. Crowley could not conceal their pride in the newly-constructed force.

Police Commissioner Curtis doesn't boast. That was why he balked at comparisons. He prefers actions and results to words. But the subject broached, Commissioner Curtis was glad to pay tribute to Boston's police department. He patted the new force encouragingly on the back and was warm in his appreciation of the efforts and morale of the department. He indorsed Adjutant-General Stevens' plan for a mobile state force to round up auto bandits. Said he:

"Many of the men are very young and some of them are still relatively inexperienced, but nobody can say they are lacking in spirit and courage. The rank and file take their jobs seriously and steady improvement is shown as a result. **One thing that can be said about our new and younger policemen is that as a class they possess a higher standard of intelligence than the former members.**

EIGHTY PER CENT. VETERANS.

"In my report to Governor Coolidge for the year ending November 30, 1920, I called attention to the fact that 75 per cent. of the new members were World War veterans. Thirty odd new men were put on the force recently and everyone is a veteran and a hundred or more others will soon be added, bringing the total of veteran among the new members to about 80 per cent.

"In the recent crusade, Superintendent Crowley had upward of 300 of the younger policemen scattered throughout the city in civilian clothes. Some of them pulled caps down over their eyes and were pretty well disguised in rough looking clothes. They rounded up close to 600 suspicious persons in a few weeks."

Superintendent Crowley remarked here that Captain Hoppe of the Traffic Squad had reported an automobile missing as a test and had purposely sent it through certain down town streets to see if the patrolmen were alert and that it was detected and held up by a policeman within fifteen minutes.

Commissioner Curtis here referred to the preface of his annual report to Governor Coolidge which read in part:

"My efforts during the period mentioned, and those of the superior officers, have been largely confined to perfecting the new organization made necessary by the events of September, 1919. From the ninth day of that month to November 30, 1920, there have been appointed 1570 patrolmen, of whom approximately 75 per cent. are veterans and there have also been changes in the personnel to the number of 227, of whom 173 have voluntarily resigned."

Then in the preface to his report Commissioner Curtis called attention to something that is very near to his heart, improved facilities and accommodations for the men, saying:

LACK ACCOMMODATIONS.

"Section 5 of Chapter 321 of the Acts of 1906 provides in part as follows: 'The city of Boston shall provide all such accommodations for the police of said city as said police commissioner may require.' In April, 1919, I **submitted to the Mayor of Boston, an exhaustive report on the Boston station houses, pointing out the deficiencies and the lack of necessary accommodations for the police force, when and since have respectfully advised and recommended to the authorities of the city of Boston that they take appropriate action to make adequate provisions. Although my recommendations and requirements were not only reasonable, but imperatively necessary, no one of them has been in any way adopted or met. The police department of the city of Boston today needs new station houses and substantial additions and changes in others.**"

Mayor Peters said:

"We don't care to boast too much, but we feel that Boston does not have to take second place to any city in the country when it comes to efficiency in government and in the department and pride of its citizens at large."

PORTO RICANS DEMAND NATIVE FOR GOVERNOR

Mara, O., Jan. 14.—Appointment of a nive Porto Rican as governor of the land was urged upon President-ect Harding by Felix Cordova Davila resident commissioner of Porto ico in Washington, and Antonio J Barcelo, president of the Porto jan Senate. They suggested for Mr. arding's consideration Martin Dreen, former acting governor and now secretary of state.

NEW BEDFORD LAUNCHING FIRST HELD IN 37 YEARS

New Bord, Jan. 14.—William H Draper's ree-masted schooner Fairhaven, built the New Bedford Dry Dock Colmy's yards, was launched at this pcl it was the first launching held to since 1883. The new ship was named by Doris Gilbert with a bot of ginger ale.

Census of 1790 Saved by Portsmouth Men

Portsmouth, N. H., Jan. 14.—The Federal government has reason to be thankful for the forethought of Arthur H. Locke of this city, a former draftsman in Washington, and the late United States Senator J. H. Gallinger of Concord, that at least the census records of 1790 are saved to posterity, notwithstanding the recent fire in Washington, when all records filed there were lost.

Mr. Locke spent many months consulting these records and finding the first great census of 1790 in a dilapidated condition, written on any old paper, in fact old wall paper in some cases, asked and received verbal permission from the secretary of the Interior to print this at his own expense.

In looking up the law, however, it was found Congress alone could authorize publication.

Mr. Locke then took the matter up with Senator Gallinger, who saw that a bill covering this item was introduced, and a few years later the printed census of 1790 was available at cost to any library in the country.

PORTSMOUTH WOMAN IS CITY TREASURER

Portsmouth, N. H., Jan. 14.—With Mayor E. W. Hatfield presiding, the Portsmouth City Council elected Mrs. George P. Clarke of Richards avenue city treasurer. It is believed she is the first woman to hold a municipal position since the advent of woman's suffrage.

WRITES NOTE, KILLS BRIDE

Rochester, N. Y., Husband Stabs Himself to Death After Love Quarrel

Rochester, N. Y., Jan. 14.—After carefully writing out an foolscap paper an account of his grievances against his wife, Chris Ulen, forty-five years old, fatally wounded her by slashing her throat with a pen knife here and then killed himself with the same weapon.

Ulen married Mrs. Helen Webber, thirty-eight years old, last October. Yesterday he discovered her in company of a former sweetheart. When he upbraided her she told him that she would see the man whenever she chose.

Ulen returned home and carefully wrote out an account of his grievances. He then awaited his wife's return.

When Mrs. Ulen returned she went to the basement for a can of fruit. Ulen followed her and, creeping up behind the unsuspecting woman, he plunged the penknife into her throat. She fell to the floor and bled to death in a few minutes. Mrs. Ulen's mother was in an adjoining room at the time.

While a girl in the flat above was telephoning for the police, Ulen calmly slashed his own throat with the bloody knife. He was rushed to the General Hospital, but died a few minutes after reaching there.

$80,000,000 in Coin in Garbage Carts

Denver, Col., Jan. 14.—Eighty million dollars in gold and silver currency has been moved through the streets of Denver without mishap during the past few weeks in vehicles camouflaged as garbage carts.

TWO CHILDREN ABANDONED

Boy and Girl, Left in Rutland, Vt., by Mother, Taken in Charge by Aunt

Rutland, Vt., Jan. 14.—Coming to this city four days ago with the supposed intention of visiting friends, Mrs. Peter DeBue of Schenectady, N. Y., is alleged to have abandoned her two children, a boy, aged six, and a girl, aged five years. The children were left at No. 301 West street, and are now in care of their aunt, Mrs. J. W. Seymour of Burlington, who came to this city and took them to her home.

BUSINESS NOTICE.

CASTORIA

For Infants and Children

In Use For Over 30 Years

Always bears the Signature of Chas. H. Fletcher

POLICE WAR ON METERLESS CABS

Begin Active Campaign Against Unauthorized Taxicab Chauffeurs

"MOTOR CAB—MOTOR CARRIAGE" brother.

May sound aristocratic, but police want cab drivers operating without metres to shout this way in the future.

In police parlance these men are termed "night-hawks" or "skinners." They've got to resort to the use of the public stands provided, and keep away from Back Bay and other depots, and stop crying "taxi."

Complaints poured into headquarters and a campaign has been launched.

"Taxi" callers, meeting early morning trains at forbidden points, who hustle passengers, bag and all, into their autos, charge the regular fare, and rush them homeward, "will be arrested."

Sergeant John C. Murphy of headquarters hustled two youths into court on ecimc charges.

Dick McKenna, Grant street, Dorchester, appeared for soliciting passengers at the Back Bay depot, not a public stand, on December 21; trespassing on railroad premises and not wearing his number license on his collar or coat. Judge Burke imposed a fine of $5 on each count.

Barney Goodman, Baiom street, South End, was fined $10 for trespassing and soliciting at the same place.

Black & White Taxi Cabs

New Taximeter Protects the Public

The new receipt giving meters are in operation on the Black & White cabs of the Taxi Service Co.

The driver gives the passenger a printed receipt at the end of every trip. This receipt shows the total of fare and extras. Pay only the amount printed on the receipt. In case of dispute pay the driver and mail the receipt to the company for adjustment.

Passengers are urged to demand the receipt at the end of every trip, thus protecting the passenger, the company and the driver.

TAXI SERVICE CO.
BACK BAY 5500

Don't Neglect Your Skin

Ladies—A few days' treatment with CARTER'S LITTLE LIVER PILLS will do more to clean up the skin than all the beauty treatments in creation. An imperfect complexion is caused by a sluggish liver. Millions of people, old, young and middle-aged, take them for Biliousness, Dizziness, Sick Headache, Upset Stomach and for Sallow, Pimply and Muddy Skin. They end the misery of Constipation.

CARTER'S LITTLE LIVER PILLS

Small Pill—Small Dose—Small Price

C. F. Hovey Co.

Established 1841

MERCHANDISE UP TO A STANDARD.

$35 $39.50 $27.50 $79.50

100 Misses' New Coats

$27.50 $35 $39.50 $48.75 and $79.50

Misses' Cashmere Bolivia Coats, with genuine beaver and opossum collars.

As sketched. Well tailored in attractive models. Nankin blue, brown and navy. Ordinarily selling for $125 ..... $79.50

Coat of All Wool Polo (sketched), full silk lined, suited for school wear through Spring. Formerly selling at $35 ..... $27.50

Coats of Chamon and Velour, taken from our high grade stock, two new models, made with panel back and cable stitched with the becoming flare. Formerly $55 ..... $35

Misses' New Length Coats of Chevron and Jersey, with large rich collars of Tasmanian opossum $39.50

One New Lot of Smart Coats $48.75

25 Misses' Suits at $27.50
12 Fur Trimmed Suits Half Price

WOMEN'S COATS

With Luxurious Collars of Squirrel and Mole, Raccoon and Seal

$55 and $65

Fur Trimmed Wrappy Models

All Beautifully Made

Ordinarily selling at $75 and $85

Many coats without fur are made of the finest materials of the season. Every garment exceptionally tailored, interlined and richly silk lined.

THE COLORS

are mostly in the popular tones of brown, blue and black.

This is an opportunity to secure a high grade coat at a very medium price.

WOMEN'S COAT SHOP, SECOND FLOOR.

MISSES' DRESSES

Tricotine and Men's Wear Serge

$25

New and attractive models of fine quality material, beautifully tailored and carrying the keynote of Spring styles, have touches of colored embroidery.

(As Sketched)

Long line models, have elaborate wool embroidery in grey or henna. Others have the long collar and pointed vestee.

$25

Misses' Dresses of Men's Wear Serge, flying panels ornamented with colored motifs in wool embroidery.

$18.75

Dresses of Men's Wear Serge, with gold thread stitching and finished with satin girdle.

$15

Sketched in the Misses' Gray Shops. $25.

MISSES' GRAY SHOP, SECOND FLOOR.

CANDY PRICES SLASHED

Makers Claim Drop in Sugar and Increase in Sales Enable Them to Be Generous

New York, Jan. 14—While advertising columns here today broke out in a speckled rash of announcements concerning an astonished drop in prices of bon-bons, brittle, glace fruit and chewing candy, the president of one of the most famous sweets manufactories in the country told what it is all about:

"This is the beginning of what will put a one time luxury into the necessity class.

"With sales increasing by about 50 per cent. a month, we are finding it possible to follow the general downward trend of prices.

"Butter, eggs and sugar are down, but labor wage remains stationary. And while this is the condition we cannot materially reduce the figure on hand-made articles while the quality continues the best."

However, another firm declared 33 1-3 per cent. off everything it sells, and indicated that the new rates will be permanent.

It is estimated that approximately 12,000,000 pounds of candy were sold here last month by seven of the largest manufactories. The number would be about doubled by various smaller dealers, making nearly 110,000,000 pounds daily.

This, it was said today, is an increase of about 75 per cent. over the amount sold six months ago.

The candy-maker, responsible for some of the figures, went on:

"The ban on liquor has brought candy to the attention of the public, educating people up to the real uses and purposes of sweets.

"I do not think that those deprived of their customary alcoholic stimulation are eating the increased thousands of pounds now selling. I don't believe they could, for while sugar contains some of the stimulative qualities of alcohol, it also is a food, and such vast overloading of stomachs is unbelievable."

He said that some of the new uses for candy developing from the unsought publicity conferred by the decline of John Barleycorn are these:

As a tonic on physicians' orders.

As business luncheon by men too occupied to visit restaurants.

As formal desserts instead of indigestible parties.

As brace against wintry cold by those understanding its fuel value.

7 MEXICAN OFFICERS IN PLOT, EXECUTED

Mexico City, Jan. 14—General Heliodoro Perez and six other officers, said to have been involved in a revolutionary plot, have been summarily executed.

Draws $18,000 as Cook

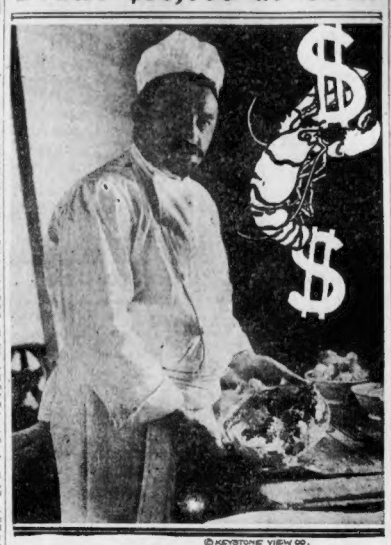

© KEYSTONE VIEW CO.

Henri Ribordy, who presides over kitchen of Bankers' Club, New York, is highest paid chef in the world.

The highest paid chef in the world is Henri Ribordy, who presides over the kitchen in the Bankers' Club, at No. 120 Broadway, New York, where Wall street financiers dine in a luxurious room fitted up at a cost of $300,000. He draws a yearly salary of $15,000.

Here Ribordy daily tickles the palates of John D. Rockefeller, Jr., J. P. Morgan and others of the exclusive financial coterie.

Chef Ribordy is demonstrating in the above picture the proper way to serve lobster.

A SUGGESTION

The abundant health-giving properties of

Scott's Emulsion

are as needful to adults as to children.

Scott & Bowne, Bloomfield, N. J. 20-20

TWO FIRES SET IN PROVIDENCE

Believe Attempt to Burn South Water Street Buildings Is Work of Boys

Providence, Jan. 14—Two attempts were made here to set fire to buildings on South Water street, according to Deputy Fire Marshal Herbert B. Caffrey. It is believed that the attempted incendiarism is the work of boys.

The first blaze was discovered by John J. Hickey, who found rags and papers burning in clapboards of the building at No. 372 South Water street, owned and occupied by Joseph Butterworth as a blacksmith shop. He put the first out and reported it to the police of the third precinct.

The second was discovered a short time later by Patrolman D. F. Farrelly in the unoccupied building at No. 362 South Water street. Firemen found that rags and papers had been stuffed between the clapboards and ignited.

WANTS TO SUSPEND WESTFIELD OFFICER

Westfield, Jan. 14—Police Chief William A. Flouton has recommended two weeks' suspension from duty with loss of pay in the case of Patrolman George Hickson, who was charged with neglect of duty. The recommendation of the police chief is being considered by the police commission. Patrolman Hickson is the youngest member of the force.

Free Shoe Repairs for Needy Children

Brockton, Jan. 14—Brockton's free cobbling shop for the repair of the shoes of needy children is now open for business. The shop was equipped by William L. Wright, a local merchant, more than $1,000 being spent in fitting up the shop. John O'Donnell, a world war veteran, is in charge and he will have a number of expert shoe workers in the shop with him.

Mr. Wright volunteered to equip the shop after Attendance Officer Charles P. Brooks made the report that scores of Brockton children were obliged to absent themselves from school because they did not have proper shoes. An appeal has been sent out for second-hand shoes to be fixed up and presented to the children.

WADE'S COUNSEL TO APPEAL VERDICT

Bridgeport, Ct., Jan. 14—Frederick E. Morgan of counsel for Elwood B. Wade, who has been sentenced to be hanged on May 20 for the murder of George E. Nott, has filed notice of intention to appeal with the clerk of the Superior Court. The grounds for the appeal were not announced. Mr. Morgan said that it would take a good part of the twenty days allowed to determine this point.

Truck Kills Everett Man

Burlington, Vt., Jan. 14—Leopold Levine, nineteen years old, of No. 471 Ferry street, Everett, a member of F. Troop, 3rd U. S. Cavalry, was killed when run over by a heavy army truck at Fort Ethan Allen, where he was stationed.

STUDENT SAVED FROM DROWNING

Cambridge Boy in Icy Charles Half an Hour Before Rescue

Immersed in the freezing water of the Charles River for nearly half an hour after he had broken through the ice, while skating, Charles E. Hall, twelve years old, was rescued from drowning by Cambridge police and firemen.

Young Hall, who is the son of Mr. and Mrs. William C. Hall of No. 3 Concord avenue, Cambridge, and a student at the Browne & Nichols School, Cambridge, fell into the water near the Lars Anderson bridge.

He is accredited with being a good swimmer, but his heavy overcoat prevented his crawling out on the ice. He succeeded in keeping above water, however, until the firemen, assisted by police officers, ran a ladder over the ice to him.

HUB REVOLVER PERMIT USELESS IN NEW YORK

New York, Jan. 14—Many persons get revolver permits in other States and come here armed, believing the law cannot touch them, Magistrate Sweetser said. He held Joseph P. Mantia, twenty-eight years old, of Boston, in $1,000 when the man was arraigned in Jefferson Market Court, charged with violating the Sullivan law. The police said Mantia has a prison record. When arraigned he showed a Boston revolver permit.

TELLS BOSTON WOMEN HOW TO TEST LINEN

How to test pure linen was told Boston women at the clothing information bureau by A. H. Dunning, a linen expert. The principal ways are: (1) Moisten a bit of the material. If it wets through quickly it is linen. (2) Pull out a thread. If it is long and wiry instead of short and fluffy, it is linen. It is cheaper in the long run to buy pure linen, said Mr. Dunning, and linen that has been bleached by a fast process wears less well than grass bleached linen. He pointed out that the term "pure linen" was greatly abused.

DIAMONDS
Watches, Jewelry and Silverware
ON CREDIT

50¢ A WEEK
ENOX JEWELRY CO.
16 Bromfield St., Boston

MANY AUTO OWNERS HEED APPEAL FOR STARVING

Many of the 250,000 auto owners of Massachusetts, to whom an appeal for the 3,500,000 starving children of Europe has been addressed by the committee in charge of the drive for this State, already have responded and the committee believes that others of the State can save 250,000 children by contributing $10 each and joining the "Massachusetts Save a Child's Life Auto Club." This would mean, says the appeal, merely the cost of a few gallons of gasoline.

A. Mogolevsky & Co.
Manufacturing
FURRIERS
216 W. 29th St., New York
Boston Branch
230 Tremont St.
Near Eliot
Magnificent
Bay Seal Coat . . . 97.50

Three-quarter length, large flare, 16-inch cape collar made of the finest selected skins by skilled workmen. The coat also answers the purpose of a Dolman. We guarantee that you can't duplicate this coat elsewhere at double the price—even at the advertised January sales.

ALL MERCHANDISE GUARANTEED FOR QUALITY AND WEAR
We Invite Inspection

A. SHUMAN & CO.

Shuman quality and value endorsed by the public!

Our January Price Revision Sale beats all records, due to low prices and exceptional workmanship.

33 1/3% Discount on all

Men's, Young Men's and Boys'

An opportunity you cannot afford to miss **CLOTHING** *Deduct 1/3 from Price Tickets at Time of Sale*

20% Discount on

Men's, Young Men's and Boys'

Furnishings-Hats-Shoes

Deduct 1/5 from Price Tickets at Time of Sale

Every piece of merchandise from our regular stocks, fresh, clean and seasonable—nothing withdrawn. Plenty of styles, patterns and sizes remain for your selection.

20% Discount on all women's and children's shoes, gloves and hosiery

A. Shuman & Co. Boston Shuman Corner

THE · SERVICE · STORE

Store Hours 9 to 5:30, Saturdays Included

33 1-3% on all women's and children's suits, coats, furs, hats, sweaters and waists

Do you know where the purest and best flavored maple sugar comes from? The flavor of the New Karo tells you

Over a thousand tons of rich maple sugar from Vermont and Canada to flavor the New Karo

The American housewife endorses the New Karo this way:

Over five million cans were consumed last year. This is a greater sale, by far, of any kind of maple or maple flavor syrup.

If you are particular about the syrup you buy, and the *price* you pay for it—the New Karo is *your* kind of syrup.

Perfectly delicious in rich maple flavor—yet very moderate in price. So moderate that you can serve it every day, every meal. And all grocers everywhere have it.

Go to your grocer today and get a can of the New Karo. Try it just once. *If you are not absolutely satisfied, return it—and your grocer will give you back your money.*

NATIONAL STARCH CO.
Sales Representative for Corn Products Refining Co.
17 Farnsworth Street, Boston, Mass.
W. A. Coburn, Manager

See That Your Grocer Gives You Karo in the GREEN CAN

The New Karo (GREEN CAN)

Flavored with Pure Maple Sugar

DRY LAW KILLING U. S. SHIPPING

Witnesses Testify That Passengers Desert American Liners for 'Wet' Vessels

Washington, Jan. 14—Unless the sale of liquor is permitted on American passenger vessels in foreign trade, it means the death of the U. S. steamship business, P. A. S. Franklin of the International Mercantile Marine, asserted before the House Judiciary Committee when it took up the Edmonds bill to permit bars on passenger ships in ocean service flying the American flag.

Other witnesses informed the committee that the prospective enforcement of prohibition aboard the steamships had already resulted in the transfer of many to foreign registry and Representative Edmonds, author of the bill, declared that "foreign ships will handle the big bulk of ocean traffic if the ruling of the Attorney-General that no liquor can be served on ships flying the American flag is put into effect."

A. C. Smith of the New York-Cuban Mail Company said that, although the ruling of the Attorney-General had not become effective, extension of American passenger business is at a standstill because of the uncertainty. He added that his company is now reconditioning two large ships to be operated under the American flag, but that it will be necessary to transfer them to foreign registry if the ruling is enforced.

SECRETARY-TREASURER OF NEW HAMPSHIRE LEGION

Manchester, N. H., Jan. 14.—Captain George W. Merrill of Concord has been elected State secretary treasurer of the American Legion to succeed Major Frank J. Abbott, resigned. Captain Morrill is in charge of the payment of the State bonus in the office of the adjutant general. He is a charter member of Concord Post of the Legion and has twice refused nomination for post commander.

3 JAILED AFTER THEFT OF RUM WORTH $17,000

New York, Jan. 14.—Three men were arrested a few hours after the theft of $17,000 worth of whiskey at a North River pier. They had used fake permits.

162 Cats Entered in Show

Mrs. Edmund C. Luster and her cream-colored Persian, "Andy," the only animal of this type entered at the cat show.

Every type of feline, from the haughty and petted Angora to the lowly common cat, greeted patrons at the opening of the eighteenth annual show of the Boston Cat Club, held at the Hotel Vendome.

One hundred and sixty-two subjects of catdom were entered in the show, the proceeds of which will be devoted to the Children's Hospital and Convalescent Home Endowment Fund. This is the largest number of animals on display at the show for many years.

Cat lovers from all over the State were in attendance today, the final day of the show.

WEDDING RINGS
14, 18 and 22-Karat Gold
$4.00 to $15.00
RICHARDS RELIABLE JEWELER
503 Washington Street
JEWELERS FOR 33 YEARS

HIDE ILLNESS OF LAUTNER

Members of Family Refuse to Discuss Harvard Man's Illness at Denver

Denver, Colo., Jan. 14.—Considerable mystery surrounds the exact nature of the illness suffered by Joseph F. Lautner, Harvard senior and president of the Harvard Glee Club, who was found at the home of his aunt after a search of four days.

Mrs. Charles Meiser, his mother's sister, at whose home he is living, refuses to discuss the Harvard chorister's illness beyond the fact that he is under the care of a physician.

Dr. Clinton G. Hickey, family physician for the Lautners before they left Denver several years ago, was likewise uncommunicative as to the youth's ailment. He said that he had not diagnosed the Harvard's man's case yet, but added that Lautner was suffering from a severe cold.

When asked if Lautner simply wandered away from his room in Cambridge, Mass., without knowing where he was going, Mrs. Meiser replied: "Well, he knew enough to come to me."

N. H. Solon Would Put Curb on Pianists

Manchester, N. H., Jan. 14.—A bill to create a Piano Tuner's Commission, introduced in the state Legislature by Representative Farrar of Littleton, brought the remark from William J. Ahern, dean of the House, that if the bill would regulate piano playing he would put his shoulder to the wheel to secure its passage.

The bill provides for a commission of skilled piano tuners, which would have charge of the tuners in the State, and who would draw a salary of $7 a day.

FIREMEN SAVE FAMILIES

Women and Children Carried Down Ladders at $100,000 New Bedford Blaze

New Bedford, Jan. 14.—Encompassed by flames which swept a large building containing tenements and stores at Bullard street and Acushnet avenue, here, women and children were saved from death by firemen, who carried the victims down ladders. Many, clad only in their night clothing, suffered severely from the cold.

One fireman was overcome by smoke and rescued from the building and another was injured. Many of the families lost all their property. The loss is estimated at $100,000.

Oriental Roundup Denied

Washington, Jan. 14.—Immigration officials of the Department of Labor today denied that a nation-wide round-up of Chinese and Japanese in-stigibles is about to be launched.

Save Half-Starved Boy in Sealed Car

Wells River, Vt., Jan. 14—Without food for two days and suffering seriously from cold, Paul Byers, aged sixteen, son of Clarence Byers, was rescued from a sealed freight car at Newport, Vt., in which he had been a prisoner for two days. The boy's father had thrashed him for failing to return home immediately after a school session, and he "hopped" a freight.

Trainmen discovered the plight of the imprisoned boy in the Newport railroad yard. By fed him and gave him shelter following which he was turned over to a constable and retired to his home here.

$500,000 LEFT TO ILE BY BRIDGEPIT MAN

New Haven, Jan. 14—Secretary Anson Phelps Stokes (Yale University) announced that university had been informed officially of a bequest of $500,000 unders Will of A. R. Judson of Bridgeport.

STORE BREAKS AND AUTO THEFTS IN LAWRENCE

Lawrence, Jan. 14.—The store of George E. Blanchard of No. 613 Andover street was broken into and $100 stolen. Stores on Franklin street were broken into during the night, according to reports to the police, but no goods were taken. A touring car was stolen from in front of a theatre. A machine parked near the stolen car was robbed of two tires while its owner was attending the theatre.

ASTHMA
There is no "cure," but wheezy breathing may oftentimes be relieved by inhaling the soothing medicated vapors of—
VICKS VAPORUB
Over 17 Million ... Used Yearly

RAYMOND'S Boys' Clothing Stock

Ready Friday Morning
ENTIRE STOCK OF
FEINER BOYS' SHOP
BRIDGEPORT, CONN.

Everything for Boys

High Grade "Elk Brand" Boys' Suits; their tickets on the sleeve marked 12.75 to 26.50, in 2 lots..... **6.50 and 9.75**

496 Good Suits, but little cheaper makes. Marked 7.50 to 10.50..... **4.25 and 5.75**

540 Bell Blouses, 1.25 grade, all sizes 6 to 16..... **75c**

669 Pairs Boys' Pants, marked 2.00 to 3.75; 5 to 17 sizes..... **75c and 1.65**

560 Arrow Collars, 12½, 13, 13½..... **10c**

All the Boys' Caps, most of 'em marked 1.50..... **75c**

Boys' Sweaters, lot heavy wool shaker knit..... **3.75**

985 Pairs Boys' Stockings, marked 55c & 70c **30c and 45c**

Boys' Union Suits, Forest Mills, gray ribs, all sizes..... **95c**

All the Black Rubber Coats, for boys 4 to 16 years..... **2.95**

MORE HATS
95c 1.45 2.00 3.00 AND 3.50
MORE CAPS, 50c, 95c, 1.45 and 1.75

MORE SHOES MORE RUBBERS

Lot of Expensive Sample Shoes for Men, sizes only 6½ and 7, assorted styles and colors, made by high-grade Brockton factory..... **5.95**

More Men's Lace Boots and Bluchers, Goodyear Welts, dark tan and black, all sizes **3.95**

Lot of Men's Heavy Tan Heavy Solid Soles Bluchers, used for all outdoor work..... **4.75**

About 100 Automobile Inner Tubes, made by the HOOD RUBBER CO., size 34x4½ and all warranted **2.00**

About 500 Pairs of Tan Leather "Trot-moc" high lace boots for children, sizes up to 2..... **2.95**

More Women's Leather Moccasins, fur trimmed, warm and comfortable..... **1.50**

More Women's Good Rubbers..... **50c**

Lot of Boys' Lace Bluchers, black gun metal tops and all solid, sizes 1 to 6..... **2.95**

Lot of Heavy Tan Double Sole Bluchers, sizes up to 13½, for little men..... **3.45**

IN THE MEN'S UPSTAIRS EASY BASEMENT
Beach Jackets, Overalls, Khaki Pants, Work Shirts and Sheep Lined Coats
YOURS TRULY WHERE U BOT THE HAT

Filene's—Built on value!

BUILT on value—growing on value. Growing because in January it provides folks with NEW goods at about the price of goods cost.

New waists *New values*

***Misses' "Raleigh" collar blouses,* $3**
New fashion note—frilly "Raleigh" collars; voile with good quality lace edging. $3.

***Misses' colored voile blouses,* $2**
Madeira-like collars and cuffs and pearl fastenings. Belgian blue, pink and white. $2.

***Two-tone satin tie-backs,* $5.75**
Colors to match plaid skirt—brown with tan, navy with tan, black with white.

***Georgette tie-back, blouses* $5.75**
New low price; has a dainty lace and tucked vest. Both light and suit colors. $5.75. Sizes 36 to 46.

***Hand-made Porto Rican blouses,* $3.50**
Low neck, and lots of drawn work; roll collar, dainty pearl buttons, white batiste. $3.50.

***Embroidered Georgette waists,* $5.75**
Collar, cuffs and vest embroidered with dots. Flesh, white, bisque, gray, honey dew. $5.75. 36 to 46.

***Hand-made French waists,* $10**
All tiny tucks and frills, and tiny buttons, too. High collar. Fine white batiste. $10. Sizes 36 to 46.

***Women's new frill batiste blouses,* $2 and $3**
(Women's waists, fifth floor—misses', fourth floor—mail orders filled)

***More silk and straw hats,* $8.50**
FLAKY visca straw with soft faille crowns and French flowers—no wonder they sell as fast as we can get them!
Many gray, and gray with navy blue.
Filene's—mail orders filled—sixth floor

Netting brassieres with shields,
new low price ***50c***
WELL made of strong cable mesh. Large dress shields attached. Extremely easy to launder.
Filene's—mail orders filled—third floor

***Alpaca slip-on sweaters,* $3**
SOFT, silky-feeling alpaca knit sweaters, very warm and easily slipped under coat or suit. Low priced at $3. Filene value!
Filene's—mail orders filled—fifth floor

***Fur scarfs,* $37.50**
MINK, beaver, opossum, Hudson seal, squirrel, fox, wolf. $37.50.
(Sixth floor)

***Imagine opossum collar sport coats at* $35**

***Women's crystal Bolivia coats,* $35**
The self same Bolivia as in coats nearly twice their price. The only difference is that these are lined with Venetian and machine tailored.

***Misses' opossum trimmed sport coats,* $35**
Made windproof by a chamois lining. Collar can be closed around the neck, and cuffs adjusted around wrists.
NOTE: Same style in Women's Coat Shop also.
(Filene's—mail orders filled—fifth floor)

***200 new petticoats for new taffeta dresses!* $3.95**
ONE style in jewel-color taffetas, crisp and new.
Silk jersey, finished with taffeta in harmonious colorings.
Shorter lengths for misses. Cerise, green, purple, peacock, turquoise and staple shades.
Filene's—mail orders filled—third floor

***"Beacon" blanket bathrobes,* $5**
WASHABLE, cord or silk trimmed, in stripes, block patterns or conventional design. $5. Children's $3.50.

Corduroy house-coats
Embossed corduroy in copen, wisteria, cherry, rose, $5.

Japanese quilted kimonos
Blue, rose, purple and black, $12.50. For misses, $8.25.
Filene's—mail orders filled—third floor

***180 new satin bodices,* $2**
Tailored and georgette trimmed.
LOVELY pink satin bodices at a more than attractive price.
Fine lace and georgette trimming, or tailored model.
Filene's—mail orders filled—third floor

COL. ROOSEVELT SEES HARDING

Urges Wood for Secretary of War; General, However, May Go to Philippines

By International News Service.

Marion, O., Jan. 14.—Colonel Theodore Roosevelt, Jr., arrived here early today to confer with President-elect Harding. In January sixteen years ago he hung about the White House and watched his father struggle with the formation of a cabinet. There he was not consulted and his advice was not asked. Today he not only discussed administration problems with the next President, but also faced the probability that he would be at least an assistant secretary in the next cabinet.

It will be no novelty to have a Roosevelt in the cabinet. Perhaps it would place the younger member of the family as Assistant Secretary of the Navy, but it is regarded as entirely possible that Teddy, Jr., might be named as assistant to the Secretary of War.

It is deemed certain here that Col. Roosevelt did not come to plead his own cause, but to advocate in every way possible the appointment of Gen. Leonard Wood as secretary of war. In the last two days, General Wood has been strongly urged for that post by other visitors from New York and elsewhere. Col. Roosevelt was the staunch adherent of his father's friend and comrade in arms throughout the pre-convention campaign and is known to feel himself still bound to the general by the strongest ties.

It is reported on excellent authority, however, that General Wood may be asked to assume the governor-generalship of the Philippines. It is asserted that his experience in Cuba makes him eminently fitted for a position that has many difficulties. In this connection, the visit today of J. Cameron Forbes, former governor-general of the islands, is regarded as significant.

MILK PRICES STAY UP AS DEMAND DROPS

Plainfield, Ct., Jan. 14.—Increased supplies and decrease in the demand in the city districts has still further complicated the already involved milk problem in this State and Rhode Island. The large city distributors are daily left with thousands of quarts of milk on hand, but so far this has not resulted in any lowering of the retail price, as the distributors insist the price to the producer has been guaranteed and the retail price must be retained to meet it.

ABOLISH PORTSMOUTH COURT-MARTIAL BOARD

Portsmouth, N. H., Jan. 14.—The Navy Department has discontinued the general court-martial board at the local navy yard, and in the future prisoners held for trial will be heard at the Charlestown yard. The board here has been discharged as a matter of economy, mostly in the expense of transportation of men and guards.

Creditors Claim $978

The Worcester Knee Pants Company today was petitioned into bankruptcy by the action of three creditors, whose combined claims amounted to $978.38. The alleged act of bankruptcy was preferential payments.

Ten Reasons Why Boston Is a Great City

Boston is the finest city in the world. George R. Nutter, president of the Boston Chamber of Commerce, said so today. "Socially, economically and in a civic sense, Boston, rightly named the 'Hub of the Universe,' is excelled by none," he adds.

"Old Boston strides along with inexhaustible vigor, outstripping all big cities in many respects and many big cities in all respects. In business opportunities, in civic appreciation, in recreational and educational resources, Boston is without parallel. If you want it Boston has it.

"Here are a few of the many things in which Boston stands pre-eminent:

"1—Boston leads the country in development of educational institutions and in variety of educational opportunities. It has the finest group of medical buildings, and the foremost college of music.

"2—Boston is the richest American city in historical traditions. The Old North Church, Lexington, Concord, Bunker Hill, Faneuil Hall, and many other places are cornerstones in American history.

"3—Our city has provided more pioneers of mechanical skill and industrial initiative for building up other sections of the country than any other city in the world.

"4—No other city has as great a variety of manufactured products as the district of which Boston is the centre. From a hairpin to a super-dreadnaught, from a pair of socks to the finest woolen products in the world, the manufacturing district of Metropolitan Boston produces everything required for mankind.

"5—Boston is the greatest centre of boot and shoe manufacturing, with an annual output sufficient to provide every adult in the country. In one Boston women's shoe factory, the largest in the world, 17,000 pairs of shoes are turned out every day. Boston is the headquarters of the industry which produces practically all of the shoe machinery used in the United States.

"6—When it comes to wool and cotton, Boston concedes the palm to none. It is the leading wool market of the world and has the finest wool warehouses of all. More wool passes through the port of Boston than any other city. Headquarters for most of the cotton mills are here.

"7—More fish were landed at the Boston Fish Pier in 1920, than at any other city in the world.

"8—Candy made in Boston is known throughout the world. This city has the largest candy factories and the largest output of high grade confectioneries of any American city.

"9—In the Boston district more rubber boots and shoes are made than in all other States combined.

"10—The finest natural harbor in the country is at Boston. The finest city dock in the country is here and there is no ship afloat than cannot be accommodated in Boston."

WILL MAKE STUDY OF CHILD'S HEALTH AT B. U.

The health education of children from the kindergarten to the high school is the subject of a new course to be offered next semester at the Boston University School of Education by J. Mace Andress of the Boston Normal School, special agent of the United States Bureau of Education and associate director of the Child Health Organization of America.

WOMEN TO USE PLANE TO CARRY ELECTORAL VOTE

Lincoln, Neb., Jan. 14.—The Nebraska electoral vote will be carried to Washington by airplane, it is announced here by Mrs. H. H. Wheeler of Lincoln and Mrs. Draper Smith of Omaha, delegate and alternate, who have accepted the offer of plane and pilot made by an Omaha newspaper. The women delegates will leave Omaha next Tuesday for the capital.

CONDUCTOR SAW MISSING WIDOW

Mrs. Carpenter Left Car at Ligonia, Me., He Says; Suicide Theory Discarded

Portland, Me., Jan. 14.—Investigation into the mysterious disappearance of Mrs. Gertrude Carpenter, attractive and wealthy widow, was given a new angle when Clinton W. Higgins, conductor on the Portland to Old Orchard electric car, declares that Mrs. Carpenter started back to her home on his car on the night she slipped from sight, eleven days ago.

Higgins says that she left his car at Ligonia, a suburb two miles from Portland. No one has yet been found in Ligonia who saw Mrs. Carpenter after she left the car.

Although the water is but 300 feet from where the missing widow alighted the belief that she committed suicide is weakening in the minds of officials investigating her disappearance. Her relatives believe that there has been foul play. So strong is this opinion, that I. M. Wheelock, Mrs. Carpenter's father; Mrs. Clara Swanson, her sister, and Fred Wheelock, a brother, of Pittsdale, Vt., have hired a private detective to work on the case.

It has been discovered that the note found in Mrs. Carpenter's home after her disappearance is unsigned. The handwriting appears to be that of the missing woman, but the investigators lack positive proof that the widow is the author.

Scores Face Eviction in New Bedford

New Bedford, Jan. 14.—With 2,666 families victims of curtailment in the mills, Mayor Ashley declares that wholesale evictions are threatened unless industrial conditions improve speedily.

Scores of families are weeks behind in their rent and the housing problem is daily becoming more serious.

Charles A. Poirer, secretary of the Poor Department, says the city is powerless to help those facing eviction except to intercede with the landlords.

BOSTON-GLASGOW BOATS TO RESUME

According to an announcement made today by the Afchor line the company's passenger service between Boston and Glasgow is to be resumed after a suspension lasting more than a year. The initial sailing is to be made on March 7 by the steamship Massilia which was on the route when it was first inaugurated in 1919. The Massilia will leave Glasgow on February 5 for New York and Boston. She has been employed on the service between Bombay and Liverpool. It is expected that the seventy-five cabins of the liner will be taken on the March sailing.

Another steamer will be assigned to run opposite the Massilia so as to provide a sailing from here every three weeks.

U. S. 'FOOLISH TO DISARM'

General Sarrail of France Says Policy 'Would Be a Catastrophe for World'

Paris, Jan. 14.—General Sarrail, who commanded the allied forces at Saloniki, in an interview given to Universal Service today, declared that the United States would be foolish to disarm or to make any tentative arrangement toward disarmament unless every power in the world sitting in solemn conference agrees to take immediate measures not only for naval, but also for military disarmament.

"The day has not yet come," said General Sarrail, "when the navies and the armies of the world can be scrapped.

"While European nations refuse to disarm, while the Far Eastern problem is unsettled, while Russia is still in chaos, while the Near Orient is a seething caldron of hatreds and secular prejudices, it would be a catastrophe, to say the least, for the world, if the United States, the sole genuinely disinterested nation, the strength of which at present is our only guarantee against future wars, should listen to careless prophets.

$250,000 BANK FRAUD CHARGED

National Shawmut Secures Arrest of Kirk A. Landau, N. Y. Exchange Trafficker

New York, Jan. 14.—Kirk A. Landau, managing vice-president of the Pacat Finance Corporation, of No. 42 Broadway, was arrested here on complaint of the National Shawmut Bank of Boston.

The Pacat Finance Corporation was formed in August, 1920, to buy and sell foreign exchange. Officials of the Boston bank charged that Landau obtained by fraud and deceit for the Pacat Finance Corporation $250,000 to buy foreign exchange.

United States Judge John C. Knox named Stuart McNamara of No. 128 Broadway, temporary receiver of the Pacat concern December 30 last. At that time the firm's liabilities were given as $1,100,000 and its assets as $452,000.

MARCH OF UNEMPLOYED IN LONDON IS CHECKED

London, Jan. 14—Fifty unemployed attempted today to march into Downing street for a demonstration before the Premier's official residence, but were turned back by the police.

NEW BEDFORD SEAMAN MURDERED IN BRAZIL

New Bedford, Jan. 14.—John A. Collins, twenty-three years old, member of the crew of the steamship Keresan of the United American lines, was murdered at Santos, Brazil, on January 7, according to word received here by his parents, Mr. and Mrs. J. J. Collins, Jr., of No. 92 Smith street, this city. The steamship company wrote the parents that a telegram received by them through the Masters' Agency of Santos, said that Collins, who was a first class seaman, had been assassinated. Congressman Walsh has been asked to obtain the facts surrounding the youth's death.

All Hair Goods ¼ Off

Switches, Curls, Guenti Transformations, Pompadours

The Shepard Stores

Pollyanna Hair Nets 15 cents 2 for 25c

Maurice Hats STYLE WITHOUT EXTRAVAGANCE

Dotted French Veiling 69c yd.

Extraordinary Sale OF New Trimmed Hats

Advance Spring Styles in Turbans, Off Face, Mushroom and Small Brim Sailors

First of the season Straw combined with satin or with silk or with crepe. Light colors and dark. The variety is as interesting as the price.

Maurice Hats Are Famous for Their Values

$5, $7, $9 and $10 Values

$2.98 $3.98 $4.98 $6.98

There is a charm about Maurice Hats that make them irresistible to the lady wanting smart millinery.

An Entire Bldg. Next to A. Stowell's Maurice Inc. Don't Forget the Number

16-18 WINTER STREET

Thayer McNeil Company 40th Annual Mark Down Sale Prices Drastically Cut

Men's Fine Boots

As illustrated

Values up to $17

In Tan Russia Calf with overweight single sole. Strictly high grade in every particular. In every size AA to E.

$9.85

Men's Department

Another Lot of Boots and Oxfords

Containing Values Up to $17.00

In Men's Tan, Black and Black Kid, narrow and medium toes.

Men's Patent and Cordovan Oxfords

REDUCED TO $9.85

Lot With Values Up to $15

Men's Black and Tan Boots and Oxfords, in narrow and wide toes; sizes 9 to 11 .....

all at $6.85

A Substantial Mark Down in the Women's, Misses' and Children's Departments.

Thayer McNeil Company

47 TEMPLE PLACE 15 WEST STREET

JOYCE BROS. CO. JOYCE BROS. CO. JOYCE BROS. CO.

Buy Your Clothing Here During Our Readjustment Mark-down Sale and save 25 to 50%

This Sale offers the maximum of value, quality, service and satisfaction

Ladies' Stylish Suits

14.50 18.50 24.50 35.00

Ladies' Winter Coats

16.50 18.98 27.50 38.50

Girls' Coats

4.98 8.50 12.00 16.50

Furs, Millinery, Waists, Skirts, Shoes and Underwear Sacrificed

We Will Open an Account With Any Honest Person

Simply select the clothing you need and arrange to pay in easy partial payments, THAT'S ALL

Men's Overcoats

18.50 22.50 28.50 37.00

Men's and Young Men's Suits

16.50 22.50 27.98 37.50

Boys' Suits, Overcoats & Mackinaws

4.98 7.50 9.98 12.50

Hats, Caps, Pants, Teamster Coats, Furnishings and Shoes AT GREATLY REDUCED PRICES

OPEN EVENINGS—WE ARE COMPLETE OUTFITTERS FOR MAN, WOMAN AND CHILD—OPEN EVENINGS

Joyce Bros. Co.

HAVE YOUR PURCHASES CHARGED.

782-784 WASHINGTON STREET, Opposite Hollis Street, BOSTON

150 Pleasant St., Malden, Mass 6 Park Pl., Portsmouth, N. H. 15 Granite St., Quincy, Mass. 410 Westminster St., Providence, R. I. 54 Market St., Lynn, Mass. 1101 Elm St., Manchester, N. H.

JOYCE BROS. CO. JOYCE BROS. CO. JOYCE BROS. CO.

3,000 STIRRED BY HOOVER

Guests at Starving Children's Dinner Contribute $250,000 to Fund

"America's task of saving starving sufferers in Europe is steadily diminishing as Europe regains normalcy, but there are still 3,500 000 youngsters to be fed until next harvest comes. Are we going to abandon the last chapter in our relief work and let them perish?"

This appeal, in varied form, was made by Herbert C. Hoover, Governor Channing H. Cox, Mayor Andrew J. Peters and President W. H. P. Faunce of Brown University, to some 2,000 persons at the invitable guest" dinner in Symphony Hall.

The $100 dinner of stew, bread and cocoa — rations given destitute children across the war — proved a big success. Tickets ranged from $25 to $100 apiece, but there were many persons present who had subscribed greater amounts, so it was estimated that Mr. Hoover's guests contributed around $250 000. Massachusetts has contributed over $700 000 to the fund, of which Boston is accredited with over $500,000.

Food served at the dinner was contributed by several Boston concerns, each giving articles that they handle, while the serving was done by some 500 girls dressed in nurses' uniforms. The waitresses were in charge of the Misses Sybil Appleton and Dorothy Forbes, and they represented the Junior League, the League of Catholic Women, the Jewish Federation and the Y. W. C. A.

WOMAN VIOLINIST A HIT.

The Harvard Glee Club sang several selections and the violin playing of Isolde Menges was a distinct hit. It was the Russian violinist's first appearance in Boston, and she demonstrated that she is one of the world's foremost women violinists.

In the centre of the head table stood a high chair, with two candles burning in front of it. This represented the 3,209,000 starving children of Europe, the flickering candles denoting their steady sinking to death for want of food.

Many a tear was shed as Mr. Hoover told of these starving youngsters, who, he said, came daily to the food stations with a prayer for sustenance. "I would rather see the flag of America fly over the hearts of these children than over any citadel in the world," he declared.

"We must save these children to keep open the love of humanity," he said. "Your children and my children would not be worth the self-respect of America if we turn these children in the street. Upon their well-being depends the future of Europe. America's hand has raised up 13,000,000 children in Europe to replace the millions lost in the war.

"This appeal is not for a new venture, not an enlargement of American relief to arctic Europe, but an appeal from the great American organizations which have been engaged, one way or another, in saving the lives of children almost since the outbreak of the great war, that they may receive the support necessary to maintain until the next harvest the children they have already in their care — 3,500,000 DEPENDENT TOTS.

"American charitable organizations have saved upwards of 15,000,000 children since the outbreak of the war in 1914. The burden has been diminished with the growth of peace, the strengthening of the new governments and the steady recovery of agriculture. About 3,500,000 children are now dependent upon these associations until the next harvest.

"Success so far obtained shows the goodness of the American heart. This is true in spite of the great difficulty of many of our own people. Peace of the world is the product of good will among men.

"We are not asking for money to spend in Europe, but for the purchase of our surplus commodities in the United States and to maintain the necessary American personnel devoted to the organization and upbuilding of these local institutions and also to supply them the medical service that they cannot find for themselves.

"We have in our warehouses and on our farms today supplies for months' food supply for the entire American people. We have a harvest coming again within another eight months. Our shelves are overloaded with clothing, our warehouses with raw material; we have ample coal, and our people are warmly housed.

"If there is any hunger or any cold in the United States, it is due to foolish functioning of either our social, our economic or our political system. We do not deserve the name of intelligent men if we cannot overcome this self-made handicap at home and still do our duty abroad."

$1,000 FOR PRIEST ON 25TH ANNIVERSARY

Lowell, Jan. 14—Twelve hundred parishioners and friends of Father Charles J. Sullivan, rector of St. Sinc-ent's par sh gathered at the dinner and reception given in honor of the twenty-fifth anniversary of his ordination. Former Mayor J. B. Casey, after an address of presentation, handed the priest a check for $1,000, a gift from the parishioners. Mayor Perry D. Thompson was another speaker, as was the Rev. Stephen Murray, assistant rector.

COLDS

"Pape's Cold Compound"
Breaks any Cold
In Few Hours

Instant Relief! Don't stay stuffed-up! Quit blowing and snuffling! A dose of "Pape's Cold Compound" taken every two hours until three doses are taken usually breaks up any cold.

The very first dose opens clogged nostrils and the air passages of the head; stops nose running; relieves the headache, dullness, feverishness.

"Pape's Cold Compound" acts quick, sure, and costs only a few cents at drug stores. It acts without assistance, tastes nice, contains no quinine—Insist on Pape's!

Boston's Hoover Dinner as Seen by Harmony

THANK YOU FOR SAVING ME!
I WOULD RATHER SEE THE AMERICAN FLAG IMPLANTED IN THE HEARTS OF NEEDY EUROPEAN CHILDREN THAN ABOVE ANY CITADEL IN THE WORLD!
THE INVISIBLE GUEST'S SEAT
STAY OUT OF THE LEAGUE OF NATIONS IF YOU WILL BUT JOIN THE LEAGUE OF CHILDREN
ARTHUR D. JOHNSON REPRESENTING THE Y.M.C.A.
HERBERT HOOVER PRESIDING
W. H. P. FAUNCE
JOHN HALLOWELL
REV. EDWARD TALBOT ROOT
THOMAS WOOD
WIN THE ESTEEM OF OTHER NATIONS BY HELPING THESE NEEDY CHILDREN
MISS ISOLDE MENGES RUSSIAN VIOLIN VIRTUOSO
MAYOR ANDREW J. PETERS
GOVERNOR CHANNING H. COX

Widow, 79, Fills Pulpit of Methodist Church

Seventy-nine years old, a widow with grown children, and just ordained as a clergyman in the Methodist Church and placed in charge of the Peterboro, N. H., church, where she preaches every Sunday.

That is the record of Mrs. Elizabeth S. Barker, the oldest woman ever ordained in the Methodist or any other church.

Years ago her husband, a veteran of the Civil War, died, leaving Mother Barker, as she was known, with two young children to feed, clothe and educate.

For years she devoted herself to that task, working in a shoe shop to get the necessary money, and at night studying theology and the Bible.

She early developed a regular routine, which had for its base her adage, "Never waste a minute."

If she had bread to bake, she would study while it was in the oven.

"Every moment is precious," is another of her mottoes. Never in all the years of her busy life has she sat down with folded hands, content to do nothing.

Her cakes are famous among the housekeepers of Peterboro—almost as famous as her sermons.

Her seventy-nine years have left her vigorous, and twice each Sunday she preaches to the crowded pews of her little church.

"RAIN-IN-THE-FACE" WINS IN RACE WITH THIEF

New York, Jan. 14—Pictures of a thrifty a long chase through Fifth Avenue as competed by a stout was when, was dressed by Rain-in-the-Face, grandson of a chief of the Hunkpapa tribe. The proud Tribune Murray, ...ner dressed as an Indian to the police and pleaded guilty to the theft.

BUSINESS 'PICKS UP' IN HAVERHILL SHOE PLANTS

Haverhill, Jan. 14—The shoe business is "picking up" after a year of ... Production is about 40 per cent of normal and the highest since March, 1920. Manufacturers are getting some orders for Easter trade and expect the business will be normal by August. ... Boston ... Haverhill ... the ... convention ... 3s ... Haverhill ... the best exhibit ... and ... of three hundred ... Haverhill ... exhibit ... as ... the ... pair ... Haverhill ... bringing ... the aggregate ... of the ... trade.

NEW MOTOR CORPORATION ORGANIZED BY DURANT

New York, Jan. 14—The Durant Motors Corporation has been organized by W. C. Durant, former president of General Motors Corporation, it was announced here. The new corporation will commence the active ... [illegible]

PERET TO FORM NEW CABINET

Called by President Millerand of France After Poincare Had Refused

[illegible]

Simon Swig on Thrift

Tremont Temple Brotherhood ... observed ... Sunday ... Simon Swig, ... president of the Tremont Temple ... will speak on the subject ... Thrift.

Council Soothed By "All Day Suckers"

Chicago, Jan. 14—The problem of soothing Chicago ... [illegible] ... plan ... has been ... by Chairman John A. ... of the Finance Committee ... [illegible]

Upon opening ... the committee has passed ... by ... of that ... known as "all day suckers" ... from now ... the aldermen ... [illegible] ... fashion and ... [illegible] ... lollypops on sticks. ... one of the ... and ... announced ... that ... ever had ... Mr. Hilpert ... ward.

MEYER BLOOMFIELD TO CONFER WITH HARDING

Meyer Bloomfield, labor expert and ... [illegible]

DRY LAW KEEPS CRIME DOWN, SAYS KRAMER

Washington, Jan. 14—[illegible] for such enforcement of ... a proposal ... a law ... has been ... [illegible] ... would ... [illegible]

FOUR FALL RIVER MILLS REOPEN

Resume Operations in Coming Week After Being Closed Nearly Four Months

Fall River, Jan. 14—Curtailment during ... coming week will be considerably decreased when the Arkwright, Wampanoag, Union and Barnard mills will resume operations after having been closed for ten weeks. It is estimated that 250,000 ... have been sold during ... week. These mills ... stocks ... [illegible] ... the first of ... next week.

VORENBERG'S

SENSATIONAL JANUARY MARK DOWN SALE

$19.50

For All Our $30 and $35

Overcoats and Suits

On Comparison You Will Find These the Greatest Values Ever Offered

NOTICE THESE EXTREME VALUES

$40 to $65 Overcoats and Suits NOW

$24.50 $29.50 $37.50

ABOUT 40% REDUCTION

The Best of Woolens and Latest Fashions Only.
In Fact
Low Grade Clothing Has No Room in Our Store

TROUSERS

Every Pair of Trousers Marked Down

$4.50 Trousers, Now $2.85
$6.00 Trousers, Now $3.85
$7.50 Trousers, Now $4.85
$8.50 to $10 Trousers, Now $5.85

ABOUT 40% OFF

More Radical Reductions

Boys' $12.50 2-Pant Suits
Dark Patterns
New Models
Both Pants Lined
7.95
All Sizes 7 to 16

"MEN" Flannelette Pajamas
Of the better kind. Made good and roomy. All sizes at
1.95

1.35 For men's shirts, French cuff, printed Madras, Percales and Pongees. Coat style, two-button front. Sizes 14 to 17. Values $2 and $2.50.

Boys' Juvenile Overcoats
Broken Lots
Of our better grade coats, priced for quick selling.
3.98
In Sizes 2½ to 7

Work Shirts
Blue, black and khaki
98c

Peerless Union Suits
The $3 kind, winter weight, all sizes, including stout...
1.98

Brown's Beach Jackets
5.75

VORENBERGS

Buy ARMY SURPLUS Canned Meats

Tomatoes Bacon Candy Yarn Blankets

SAVE ½ TO ⅔ PRESENT RETAIL PRICES

Highest grade choice meats of guaranteed quality, packed by Armour, Libby, McNeill & Libby, Purity Cross, Swift, Cudahy, etc. Every can bears packer's name and is guaranteed by U. S. Government.

Prices as per Army Supply Base List

	Per can	Cans Per case	Discounts Offered
Bacon Issue, 12 lbs.	$2.80	6	$15.00
Beef, Corned, No. 1, 12 oz.	.15	48	7.20
Beef, Corned, 1 lb	.18	48	8.64
Beef, Corned, No. 2, 24 oz.	.27	36	9.72
Beef, Corned, 6 lbs.	1.00	12	12.00
Beef, Fresh Roast, 1 lb.	.12	48	5.76
Beef, Fresh Roast, 6 lbs.	.70	12	8.40
Hash, Corned Beef, 1 lb.	.15	48	7.20
Hash, Corned Beef, 2 lbs.	.30	24	7.20

Up to $1000 5%
$1001 to $4000 10%
$4001 and over 20%

On all purchases over $1000 we ship freight prepaid.

TOMATOES — No. 2, 2 lb. (none by mail) 8c a can; 24 cans, $2.00 per case.
TOMATOES — No. 10, 6½ lb. (none by mail), 27c a can; 6 cans, $1.50 per case.
BACON — In strips, 23c a lb. Sliced, 27c a lb. at store
MINUTE TAPIOCA — 1 lb package, 8c
HARD BREAD — Sea Pilot, 4c; 100 lbs. $3.80 per case
COFFEE — Soluble, Huntington Hall, 4 oz. tins, 40c
CONDENSED MILK — Unsweetened, Pleasant Valley Brand, 14-oz. can 17c
ELKHORN KRAFT CHEESE — Full cream, 1 lb. carton, 32c; 5-pound tin, $2.00; 10-pound tin, $4.00; 2-pound jar, 12 lbs., $22.50.
TOOTH PASTE — 25 cent size, 13c; by the case, 25c

SOCKS — 100% Pure Worsted, grey, two plies, firmly knitted, 10½ inch, in Navy Blue or dark grey mixtures, 1 pound 69c
Socks made from thin yarn, per pair 38c
Heavy Weight, Pure Wool, per pair 39c
Navy Blue or Mixed Wool $3.75
Navy Blue or Pure Worsted $2.67

BLANKETS — Gray, 4½ lbs., single, 66x84 in. By Parcel Post for above add 10c each.

Use this coupon, or write, at the Government prices, at our stores, except at those removed from Boston Army Supply Base add 10c some for packing. Use coupon for mailing charges. Mail orders shipped by express, carriage charges collect. If it is to be by mail add 6c for first pound or fraction and 2c for each additional pound for postage and packing. None sent C. O. D. Unless 25% when ordering is original unopened case lots.

CANDY

KINDS	POUND TINS	CARTON	CASE
Charms Cut Stick...	18c each	3 for $0.50	50 tins $7.00
Overseas Mints (½ lb.)	22c each	5 for [illegible]	50 tins 9.00
Greenfield's Vanilla Chocolate Bars ...	3c each	2 for 5c, 24 bars 60c	40 cartons 17.50
Nawacco Wafers	2 oz. rolls	2 for 5c, 30 rolls 70c	20 cartons 13.50
Nawacco Wafers	3 oz. rolls	4c each, 20 rolls 70c	20 cartons 13.50
Chewing Gum (Adams & Beeman)			Pepsin, Spearmint, Black Jack and Sen-Sen) ..... 3c each, 20 pkgs. 55c 100 cartons $2.00
Chocolates	18c ½ lb.	Commercial Candy from new low-priced sugar, assor. wt. 2½ lbs., 120 pieces ..... per carton 75c	
Numerous Flavors 35c per lb.			

Cartons and tins (nothing less) shipped by parcel post at the extra fee EACH carton, or 8c extra for 1 to 10 tins. If this additional charge for postage and packing is not received, candy will be sent express collect. Cash shipped to dealers by express, carriage charges collect.

REMIT BY MONEY ORDER, CHECK OR CASH TO

E. B. HARRIS, SALES DIRECTOR
(Army Surplus Supplies, N. E. Div.)
37 ESSEX STREET, BOSTON

Other Distributing Depots in Boston: Opp. South Station, Adams Sq., Dover L. Station. Also Lawrence, Haverhill, Worcester, Springfield and Holyoke, Mass.; Manchester, N. H.; Portland, Maine.

Shoe Manufacturers' Sale
617 Atlantic Ave.
Manufacturers' Sales Depot

Men's Shoes At Less Than

½ Retail Prices

$3.95 Former Retail Price $8
$4.95 Former Retail Price $10
$5.95 Former Retail Price $12

This stock must be sold. There is no market for it at present except the individual. All high grade Goodyear welts. All fresh stocks, newest styles, all weights.

BROGUE STYLES IN HIGH AND LOW SHOES

RUBBERS AND RUBBER BOOTS
Factory sends in a lot of men's and women's to be sacrificed at once.

Diagonally Opp. South Station—Next Door to Wentworth Leach
OPEN 9 A. M. TILL 8 P. M.—SATURDAYS TILL 9 P. M.

Will Monkey Glands Make Weak People Strong?

Evidence Seems to Be Convincing That Anaemia and General Run-down Conditions Are Due to Run-down Glands

New Gland Tablets Guaranteed to Bring Decided Results in 10 Days or Money Refunded

Did you read the newspaper accounts reproduced here? They are so interesting and so mean so much to thousands of readers of this paper that they deserve repetition. They tell the story of the reported remarkable results from the use of monkey and other animal glands in making decrepit old men young and restoring health and strength to young men and women who have become run-down.

Whoever thinks these are unusual cases should keep their eye on the press reports of similar medical victories and know that many physicians are now treating weaknesses of both men and women in this modern scientific way.

Scientists tell us that in the glands they have found a vital secret of life which are called "hormones". To find these essential chemical elements which they have discovered help control organs, blood, nerves and tissue-building, they now go straight to the itself and from healthy, young cattle and sheep, take the gland-power which we need and prepare it in tablet form, so it may be taken pleasantly and conveniently.

For Young and Old

It should not be supposed that gland extracts are effective only with prematurely old people. They are being used extensively by young men and women who are anaemic run-down, nervous, thin, pale and weak, with results that seem little short of surprising. As a tonic and strength-builder, animal gland substance, it would seem, has its greatest use.

The reason appears to be perfectly simple. According to those who have given this new treatment the greatest thought, our health and vigor depend largely on the glands which help govern the activity of muscles, brain and organs.

So when we become run-down, gland extracts from animals may be used to supply the very substance which the glands have failed to produce. And the purpose is that the cause of the run-down conditions be attacked. This idea of using animal extracts is not in itself new—pepsin which has been used for years for indigestion, comes from the stomach of animals.

While it may seem almost too good to be true, there have been reports of people who almost doubled their strength and vitality by this therapy, and frequently results are said to be felt the first few days. In fact it would sometimes look as though there was little reason for being run-down, worn out and nervous, or of growing prematurely old, for gland extracts from vigorous sheep and cattle can now be purchased at any drug store under the name of Glandex compound, which also contains peptonate of iron—perhaps the best known blood builder.

Free Trial—Guaranteed

You are not asked to risk a single cent to find out how Glandex Compound may give you the buoyant lively spirit of youth, a firm elastic step, bright eyes, rosy cheeks, the strength and endurance and the hearty appetite of the rejuvenated mind and body. All you have to do is to take Glandex Compound according to the simple directions for ten days. If, at the end of that time, results are not perfectly satisfactory, your druggist is authorized to refund your money at once without question or red tape, on your simple request.

This is the fairest offer that could be made, and it is only because of the success of the new gland extract treatment that it would be possible to back Glandex Compound with such a remarkable guarantee. Remember you risk nothing. Go to your druggist today as Glandex Compound is scarce because of the great demand. And remember you risk nothing. The Glandex guarantee is backed by all the resources of the Glandex Company, Inc., 244 West 20th Street, New York.

MONKEY GLANDS GIVE MAN OF 72 THE HEALTH OF YOUTH

Youth Restored Through Glands

Monkey Gland May Help Him Regain Old Title

How to Tell if Your Glands Are Starving

Gland extracts have secured so much publicity as a result of having helped people in so many ways that some may look upon them as a remedy for everything. This is a mistake. In order to correct this impression the laboratories have issued the following list of symptoms which might warrant the use of Glandex Compound (gland extracts in tablet form combined with iron) as a tonic.

Weakness, Thinness Headache Lack of Vitality Mental Depression, Irritability Nervousness Despondency, Anaemia, Sluggishness, Sleeplessness Paleness —And general run-down conditions.

USES EDITORIAL AS EXAMPLE

William L. Phinney Reads Boston American Article on Education to Pupils

Complimenting the Boston American editorial on a recent fire record in the community, William L. Phinney of No. 81 Hancock street, Dorchester, master at the Dudley School, Dudley street, Roxbury, today declared that he'd send a copy of one that he thought to be the attention of several educators and read it to pupils.

"I was on a street car recently and saw the back page of the Boston American in front of me," Mr. Phinney said. "I noticed a particularly striking editorial treating with elimination which appealed to me. Naturally being interested in education I picked up the paper and read the item to which I refer, cut it out and pasted it in a notebook."

EDITORIAL IN NOTEBOOK.

Mr. Phinney produced his notebook and opened it, revealing the following portion of the Boston American editorial which reads:

"A college education does not make a man or woman. Knowledge can come and wisdom can linger. But it does not follow that mind just as exercise builds up the muscles of the body, and the group of men and women who have a college education will tackle problems which require the exercise of the mind better than the same group of men and women who have had no such advantages. A college education does not automatically turn out men and women who have been taught how to do well everything they do, at performance of all the same number. But it does mean that a man or woman who has taken a college course is more likely to do well than one who has not had such advantages."

"I may say I was thinking of this editorial when I thought of the fact that it is the Dudley School and I was, I thought, a fine thing for the pupils to read the editorial. Putting it up to them as a matter of fact I had both boys read the editorial, pointing out

MORE LIKE IT NEEDED.

"I stated that a [illegible] should throughout the year [illegible] college, and then take up a [illegible] course. I feel, and believe that such editorials along that line would help the [illegible] and point out to the [illegible] the need of higher education [illegible]."

"The [illegible] editorial and a [illegible] ful [illegible] tation. It is to be commended for the comprehensive way in which he presents [illegible] among. He shows the advantages of a college education, and brings out in a clear manner what I had in mind when I gave my talk on his editorial to the boys in the Dudley School."

McCARTHY TO TRANSFER AGENTS TO RHODE ISLAND

Providence, Jan. 14 — Because of the insufficient number of prohibition agents here at the present time, William J. McCarthy, prohibition director, has announced that a number of men now working in Boston will be transferred to Rhode Island. There are only five men [illegible] Rhode Island [illegible] and it is said that it is impossible to [illegible] illicit liquor traffic with such a small force.

PAID $5,000 TO BE FREE FROM LABOR DIFFICULTY

New York, Jan. 14 — [illegible] he [illegible] Robert P. Lamont to [illegible] the [illegible] power in [illegible] circles. Max Amoss, manufacturer and labor leader, the result of [illegible] to secure immunity from labor troubles. Weeks had been [illegible] one of Amoss's followers. At any rate, Amoss paid, but it had no further trouble after paying $5,000 to Herbert.

FATHER GODREAU SENT FROM LYNN TO SALEM

The Rev. Fr. George Arsenault, for the last two years associated with the St. Jean Baptiste Church on Franklin street, Lynn, has received notice of his appointment as assistant to the Rev. Joseph Cartier, pastor of St. Anne's parish, Salem.

WINS HONOR

MISS GERTRUDE PLAISTED.

MOB RIDDLES STRIKER WHO KILLED SOLDIER

[illegible]

ATTLEBORO CONTRACTOR IS KILLED IN FLORIDA

[illegible]

MAINE WOMAN IS GOVERNOR'S AID

Miss Gertrude Plaisted Is Assistant Secretary to Parkhurst

Augusta, Me., Jan. 14—Governor Percival P. Baxter [illegible] Parkhurst appointed [illegible] the participation of women in the [illegible] of the State and nation recognized this session by selecting Miss Gertrude H. Plaisted of Bangor as his [illegible] secretary.

Miss Plaisted is an ardent Republican and did her bit in the last campaign [illegible] election of Colonel Parkhurst despite the fact that her relatives on both sides of the family have always been Democrats.

Her father, General Harris M. Plaisted, was elected Governor of Maine in 1880 and he was the first Democratic governor to be chosen in this State since before the Civil War.

Later he was [illegible] Governor Frederick W. Plaisted new postmaster of Augusta, was elected governor thirty years later in 1910, and he was the second governor of the Democratic persuasion to be elected since [illegible] time in the late [illegible] Her mother's father, the late Francis W. Hill of Exeter, was the Democratic candidate for governor in 1900, and her uncle, F. W. Hill of Exeter, has long been prominent in the Democratic politics of Penobscot county and has represented that county in the Maine Senate as a Democrat.

Miss Plaisted and Mrs. Parkhurst, wife of Governor Parkhurst, were [illegible] companions in Bangor, although Miss Plaisted was born in [illegible] She was educated in this city and abroad and was sojourning in Newfoundland at the outbreak of the World War.

Mill Starts Full Time

Brunswick, Me., Jan. 14—The Cabot Manufacturing Company's cotton mill will start Monday on a full-time schedule.

O'CONNELL DEMANDS IRISH RECOGNITION

Portsmouth, N. H., Jan. 14.—Laying stress on the number of Irish and descendants of Irish parents who participated in the Revolutionary War and quoting General Washington's words expressing the hope that Ireland would gain its freedom, Daniel T. O'Connell of Boston, in an address here before the Friends of Irish Freedom, said that America still owed a debt of gratitude to Erin and should recognize it as an independent nation.

MANCHESTER MAN'S LEG BROKEN BY HORSE KICK

Manchester, N. H., Jan. 14.—While attempting to feed and water a horse, which seriously injured its owner a few days ago by kicking him, E. Logan of No. 16 Cedar street, was kicked and received a broken leg in a stable at No. 213 Cedar street. He was taken to the Sacred Heart Hospital in the police ambulance.

Last Monday Barney Rovner, the owner of the horse, was taken to the Elliot Hospital with a fractured right leg and left arm in the police ambulance after being kicked by the animal.

MOTHER!

"California Syrup of Figs" Child's Best Laxative

[illegible] Syrup of Figs [illegible] from your druggist [illegible] California [illegible] directions on each bottle. You must say "California" or you may get an imitation [illegible]

R.H.White Co.

Mail and Telephone Orders Filled — Beach 3100

The Price Drops!

Nemo Corsets

Self-Reducing Corsets

At the New Price $5.00

The same good materials, workmanship and finish at this new lower price.

The same splendid Nemo features which have made the Self-Reducing Nemo Corset so popular among women of full figure.

A special new feature, the low bust with "non-digging-in" bridge to

Our expert corsetieres will fit you to the proper corset.

All sizes at the same price, $5.00

Styles 62, 162 and 170

Second Floor, Centre

Bright, New Hats With the Promise of Spring

THE new hats are especially attractive with their trimmings of gay fruits and flowers. Fashionable ribbon bows and drooping glycerine ostrich trim many other smart hats.

These hats are made of satin, taffeta, gros de Londres and lustrous silk, combined with straw. The shapes are becoming and stylish; quaint pokes, turbans, sailors and effective off-the-face styles. 5.00, 7.50, 10.00

Marvelo TRIMMED HATS 7.50

A collection worthy of special mention, for they are as chic and well made as hats at much higher prices.

Chapeaux du Temps 10.00

Salon at 10.00, a beautiful selection of the newest hats for immediate and Spring wear awaits your inspection.

(Temple Place—Second Floor)

The Shepard Stores

SPECIALS FRIDAY & SATURDAY

W. J. SPINNEY

29 and 32 Faneuil Hall Square

	Per Lb.
Fresh Pork Loins	30c
Fresh Hams	24c
6 Rib Roasts	25c and 30c
Best Corn Fed Brisket	30c
Smoked Shoulders	18c

Leopold Morse Co

If it's at Morse's, it's correct — *If it's correct, it's at Morse's*

When the House of Morse announces a sale or reduction it means a sale or reduction in every sense of the word

Our Pre-Inventory Three Price Sale

ALL of our Winter Suits, regardless of price, and all of our Overcoats, formerly priced up to and including $85, are assembled in three groups for the greatest value-giving event of the New England clothing industry. Authentic in style, faultless in workmanship and tailored from the finest fabrics, they await your selection.

2863 Suits and Overcoats now

$24.50

569 Were.....$35.00 828 Were.....$45.00
782 Were.....$40.00 684 Were.....$50.00

2610 Suits and Overcoats

$34.50

746 Were.....$50.00 649 Were.....$60.00
874 Were.....$55.00 341 Were.....$65.00

1805 Suits and Overcoats

$46.50

512 Were.....$65.00 353 Were.....$75.00
428 Were.....$70.00 287 Were.....$80.00
225 Were.....$85.00

Remember—These are not markdowns from impossible Profiteer Prices; they are reductions from the honest value prices at which thousands of these garments have been sold.

Every garment in this sale is Morse-made to meet the exacting requirements of customers whose experience has led them to expect more than ordinary quality, style and workmanship in Morse clothes. Back of these clothes is the purchasing power and tailoring skill of an organization with a record of nearly seventy years' successful dealing with the public of New England, in which it has never deviated from the highest standards in the production of clothing of distinction.

The suits include the latest styles and the most conservative models; plain colors and mixtures in all the popular and standard materials; suits for young men, men not so young, and men of mature years; tall men, short men, thin men, fat men, and men of standard size and shape.

Among the overcoats are big, burly coats for motor or sport wear; heavy coats for street and general use; good stormproof ulsters and unusually well tailored garments for evening wear.

Every Blue Serge Suit in our tremendous stock and all of the Supreme Quality Overcoats which have sold for $90 to $115, are repriced at startling reductions for this sale

Brattle Street at Washington — Leopold Morse Co — Adams Square

GERMANY FEARS FRENCH FORCE

Berlin Anticipates More Driving to Wall From New Paris Government

By KARL H. VON WIEGAND, Boston American Staff Correspondent.

Berlin, Jan. 14. — "Gewehr bei fuss," which literally translated means "stand by your guns," was declared by a member of the Cabinet to me today to be the apprehensive attitude of Germany on the fall of the French government.

Germany is fearful that the coming French Cabinet will be more militaristic toward Germany and more imperialistic in general in its attitude toward Europe than was the Leygues Cabinet.

LEYGUES TOO MILD.

The interpretation placed here in official circles upon the fall of the French government is that Leygues on one hand was not brutally forceful enough toward Germany to suit the imperialistic forces in France and on the other hand was too much inclined to listen to England's admonitions not to demand the impossible from Germany.

In diplomatic circles there is a report that the order from Washington withdrawing Ambassador Wallace from the supreme Council was the final blow to the Leygues cabinet.

Today Germany is apprehensive of the developments of the coming weeks. A quick decline in the mark after its rise of the past few days is immediately reflected by the financial barometer of pressure from bank circles.

GERMANY'S FEARS.

That a more energetic attitude may be taken by the new French government toward Germany in the question of reparations and disarmament and other severe clauses of the Versailles treaty is foreshadowed in an interview printed in the German papers with a member of the French foreign office.

Nor are there any illusions here but that Germany will be driven more than ever to the wall if German hopes now more than ever turn to England and to the restraining influence upon France by America.

Satisfaction at the fall of the French cabinet is felt only by the extreme radical and extreme conservative parties, both of which feel that the more severe the attitude of France toward Germany the more it will help their particular cause along.

SENATOR McCORMICK SAILS HOME THIS WEEK

Paris, Jan. 14.—Senator Medill McCormick, who has arrived in Paris from Rome, refused to make any comment on observations on his trip to Italy. "The report that my visit to Europe was on behalf of the Standard Oil Company is too silly to deny," declared the Senator.

On his arrival here Senator McCormick immediately got busy arranging interviews with French cabinet officials. He said that he expects to sail for New York next week-end on either the Imperator or the La France.

BAY STATE FRIENDS OF INDIA MEET JAN. 30

The first meeting of the Massachusetts Friends of India will be held at the Quincy House on Sunday, January 30. Delegates from every part of Massachusetts will be present at the affair. The different phases of the Swaraj and the Non-Co-operation movement which is now stirring India will be considered.

Prominent Americans and Indians will speak at the meeting on conditions in India, where history is being made each day. The meetings will be held at 2 p. m. and 7:30 p. m.

7 SENTENCES IMPOSED TO CHECK BOY CRIMES

Lawrence, Jan. 14. — To check the alarming spread of juvenile crimes in this city, Judge J. J. Mahoney of the city sentenced five boys, all about ten years old, to the Lyman School and two others to the Shirley School. One of the Shirley School sentences was for six months and the other was suspended. The boys had been implicated in many breaks. Anthony Di Marzano, fifteen years old, who was charged with snatching a pocketbook from a Manchester, N. H., woman was sentenced to the Shirley School.

FIRE CHIEF'S AUTO WRECKED IN COLLISION

Manchester, N. H., Jan. 14.—Deputy Fire Chief Edwin Merrill had a narrow escape when his automobile collided with another machine owned and driven by Joseph Quirin while responding to an alarm. Both cars were badly damaged but the occupants were not injured. Quirin was driving an enclosed car and failed to hear the horn of the fire auto at Amherst and Pine streets, one of the blindest corners in the city, and where there have been many collisions.

SMITH GIRLS WIN HIGH MARKS IN MENTAL TEST

Northampton, Jan. 14—High marks were won by Smith [illegible] in the new mental tests [illegible] the college. Actual numerical scoring was not announced [illegible] ranged from C plus to A. Eighty-two [illegible] the group [illegible]

VETERAN CITY WORKER FOUND DEAD IN BED

George H. Kelley, sixty-four years, [illegible] years [illegible] was found dead lying in bed by his sister, Miss Hope Kelley, with whom [illegible] Dec. [illegible]

SEARS-ROEBUCK DIVIDEND IS DECLARED IN SCRIP

Chicago, Jan. 14—Sears, Roebuck [illegible] instead of cash, payable on February [illegible] to stock on record January [illegible]

PLAY BANNED BY CLERGY PRODUCED IN LEWISTON

Lewiston, Me., Jan. 14—Despite its [illegible] as suggestive and [illegible] "Secret Love" [illegible] was produced [illegible] acted by amateurs [illegible]

C. F. Hovey Co.
Established 1841
MERCHANDISE UP TO A STANDARD

This Women's
Great Shoe Sale

Contains Many of the Popular Low Heel Brown Calf Oxfords, Also Plenty of Fashionable High Lace Boots With High and Low Heels in Brown and Black Calfskin and Kid.

Values from $9.00 to $16.00

$6.65

Shoe Department—First Floor

C. F. Hovey Co.
Established 1841
MERCHANDISE UP TO A STANDARD.

Retiring from the
Men's Clothing Business

The Most Successful Clothing Sale Boston Has Ever Seen, and Still a Host of Excellent Values

EVERY SUIT—EVERY OVERCOAT
And a Special Selection of Fine Winter Greatcoats

1/2 Price

Top Coats—Mackinaws—Summer Clothing—Golf Suits—White Flannel Trousers Are All Included in This Sale

During This Sale—No Alterations—No Exchanges—No Refunds

Men's Clothing—Second Floor — Summer Street

1851 | Jordan Marsh Company | 1921

Our 70th Birthday Sale

Bulletin of Bargains on Sale Saturday

Birthday Sale Prices are never equalled even by ourselves except during this famous January event

Women's New Canton Crepe Afternoon Gowns, [illegible] Formerly $45.00 ..... 35.00
Women's New Taffeta Afternoon Gowns, with [illegible] Formerly $75.00 ..... 59.50
Women's New Dinner and Evening Gowns, [illegible] Formerly $75.00 ..... 59.50
Women's Wool Mixture Coats, [illegible] Formerly $75.00 ..... 59.50
Women's Wool Velour Coats, [illegible] Formerly $85.00 ..... 65.00
Women's Model Coats, [illegible] Formerly $85.00 ..... 65.00
Women's Reboarded Raincoats, [illegible] Formerly $20.00 ..... 12.50
Women's Wool Velour Coats, [illegible] Formerly $75.00 ..... 53.00
Women's Georgette and Satin Blouses, [illegible] navy and brown, Formerly $15.00 ..... 11.50
Women's Georgette Blouses, [illegible] Formerly $12.00 ..... 8.85
Women's Georgette Blouses, [illegible] Formerly $20 to $25 ..... 16.75
Women's Viyella Flannel Shirts, [illegible] Formerly $7.00 ..... 4.85
Women's Challie Shirts, Formerly $6.00 ..... 4.85
Odd Lot of Women's Crepe de Chine Blouses, [illegible] and Peter Pan styles, Formerly $8.50 to $9.50 ..... 6.85
Women's Boots, [illegible] Formerly $14.00 to $16.00 ..... 11.65
Women's Strap Cape Gloves, [illegible] Formerly $4.00 ..... 3.95
Women's One-Clasp Cape Gloves, [illegible] Formerly $2.00 ..... 1.50
Women's Fur Lined Gloves, [illegible] Formerly $6.00 ..... 4.00
Women's Lined Gauntlet Gloves, [illegible] Formerly $7.00 ..... 4.85
Men's Odd Lot Cane and Chamois Gloves, Formerly $2.50 to $4.00 ..... 1.00
Women's Union Suits, [illegible] Formerly $4.00 ..... 2.95
Women's Cotton Union Suits, [illegible] Formerly $2.50 ..... 1.95
Women's Union Suits, [illegible] Formerly $2.00 ..... 1.45
Women's Swiss Vests, [illegible] Formerly $2.50 ..... 1.95
Women's Cotton Vests and Tights, [illegible] Formerly $1.00 to $1.50 ..... 50c
Women's Summer Vests, [illegible] Formerly 75c 50c

Fine Damask Table Cloths, 2 by [illegible] Formerly $18.00 ..... 13.00
Pure Linen Napkins, 22 inches, For [illegible] Formerly $12.00 ..... $ 7.75
Pure Linen Table Damask, For [illegible] Formerly $1.50 ..... 1.00
Pure Linen Hemstitched Tray-cloths [illegible] Formerly $1.50 ..... 1.00
64 Inch Mercerized Table Damask, [illegible] Formerly $1.00 ..... 65c
Fine Linen Huck Towels, [illegible] Formerly 50c 39c
Turkish Bath Towels, [illegible] Formerly 75c 59c
Sheerbrook Huck Towels, [illegible] Formerly 50c 39c
Soft Finish Glass Toweling, [illegible] Formerly 50c 39c
Fine Wash Cloth, [illegible] Formerly 50c 39c
1 Scarf (or 11 [illegible] Formerly $24.00 ..... 15.00
1 Round Mosaic Cloth [illegible] Formerly $15.00 ..... 10.00
1 Round Table Cloth, [illegible] Formerly $25.00 ..... 15.00
Lace Set, [illegible] Formerly $20.00 ..... 13.00
Filet Lace, [illegible] Formerly $3.00 ..... 2.25
Venise Lace, [illegible] 6 to 10 inches, Formerly $1.00 ..... 69c
Tunic and Scarf [illegible] Formerly $20.00 to $25.00 ..... 14.00
Crepe Shade Sateen, [illegible] Formerly $3.00 ..... 2.95
Wash Satin [illegible] Formerly $1.50 ..... 1.29
White Pekin Stripe Sports Silks [illegible] Formerly $1.00 ..... 69c
Fibre Trimmette [illegible] Formerly $1.00 ..... 69c
Self Color Brocaded Georgette, [illegible] Formerly $10.00 ..... 6.95
Black Satin Charmeuse, 40 inches, Formerly $1.00 ..... 65c
Women's Imported Negligees [illegible] Formerly $75.00 ..... 65.00
Women's Negligee Silk Kimonos, [illegible] Formerly $10.00 ..... 6.95
Women's High Grade Negligees [illegible] Formerly $75.00 ..... 47.50
Women's Hemstitched Bath Robes, [illegible] Formerly $10.00 ..... 6.00
Women's Figured Crepe Kimonos, [illegible] Formerly $5.00 ..... 3.75
Women's Eiderdown Sacques, [illegible] Formerly $10.00 ..... 6.00
Women's Corduroy Robes, [illegible] Formerly $15.00 ..... 9.00
Women's Crepe de Chine Sacques, [illegible] Formerly $15.00 ..... 9.75
Women's Wool Blanket Robes, coat model and plain robe, Formerly $22.50 to $25.00 ..... 19.00
Women's Dressing Coats, assorted styles and colors, Formerly $10 to $20 ..... 5.00

Misses' Velour Suits, Formerly [illegible] 25.00
Misses' Bolivia Velour Suits, For [illegible] 39.50
Misses' Serge Suits, [illegible] 19.50
Misses' Suits [illegible] 10.00
Misses' Plush Hats, [illegible] ..... $ 4.75
Girls' Velvet Dress Hats, [illegible] 2.95
Misses' Velvet Dress Hats, For [illegible] 5.00
Misses' P. K. Corsets, in [illegible] Formerly $3.00 ..... 2.25
Misses' Athletic Corsets, [illegible] Formerly $2.00 ..... 1.45
Children's Trimmed Cotton Underwaists, [illegible] 37c
Children's White Nainsook Sets, [illegible] 39c
Children's Colored Bloomer Dresses, [illegible] ..... $ 1.00
Boys' Wash Suits, [illegible] 1.00
Infants' Fine White Dresses, [illegible] 2.95
Children's Rompers, [illegible] 1.00
Tom Boy Overalls, [illegible] 1.25
Children's Reputation Middy Dresses, [illegible] 4.95
Children's Poplin Rompers, [illegible] 4.95
Children's Colored Coats, [illegible] 19.75
Children's Broadcloth and Mixture Coats, [illegible] 14.00
Baby's White Silk Hats, [illegible] 3.95
Stamped White Linen Table Scarfs, [illegible] 1.25
Stamped White Linen Pin Cushion, [illegible] 50c
Infants' Stamped Long Dresses, [illegible] 1.00
Women's Stamped Night Gowns, [illegible] 95c
Stamped White Linen Table Scarfs, [illegible] 95c
Nickle Floor Lamps, [illegible] 6.00
Silk Floss Pillows, [illegible] 2.95
Silk Floss Pillows, [illegible] 3.95
Fine Grade Knitting Yarn, assorted [illegible] 2.75
Men's Knitted Ties, [illegible] 1.00
Men's Cotton Night Robes, For [illegible] 2.00
Men's Heavy Outdoor Sleeping Garments, [illegible] 5.00
Men's Flannelette Robes, [illegible] 4.25
Men's Fibre Silk Shirts, [illegible] 2.45
Men's Shirts, [illegible] 1.45
Men's Worsted Sweaters, [illegible] 3.95
Men's Imported Linen Handkerchiefs, [illegible] 50.00
Men's Imported Fibre Handkerchiefs, [illegible] 1.00
Men's Hemstitched Cotton Handkerchiefs, [illegible] 11.00
Men's Fur Lined Coats, For [illegible] 100.00
Imported Limousine Robes, Formerly [illegible] 17.50
30 Inch Brocaded All Silk Taffetas, [illegible] 1.95
40 Inch Plain Mercerized Sateen, fine quality all colors, Formerly [illegible] 39c
36 Inch Black Percaline, [illegible] 39c
Books of Patterns and Home Songs, [illegible] 25c

Peanut Sheets, [illegible] Formerly [illegible] 1.45
Peanut Sheets [illegible] 1.95
Hemstitched Pillow Cases, [illegible] 49c
Hemstitched Pillow Tubing, [illegible] 39c
Unbleached Sheeting, [illegible] 31c
Peanut Sheeting, [illegible] 39c
Sash and Casement Ribbon, [illegible] 39c
Sash and Lace sale Satins, [illegible] 39c
White Brocade Ribbon, 6 inches wide, [illegible] 39c
Imported Face Veilings, [illegible] 1.00
Scroll Face Veilings, [illegible] 39c
French Mesh Veilings, [illegible] 69c
Dinner Sets, [illegible] 39.00
Dinner Sets, [illegible] 29.00
Dinner Sets, [illegible] 11.50
Dinner Sets, [illegible] 6.00
Tea Pots, [illegible] 1.00
Silver Plated Punch Ladles, [illegible] 1.75
Silver Plated Bouillon Orange Soup, [illegible] 1.25
Sterling Silver and Cut Glass Salts and Peppers, [illegible] 3.00
Ulster Cloths, [illegible] 1.25
Velvet Handbags, [illegible] 1.00
Envelope Strap Books, [illegible] 1.00
Mahogany Finish Electric Floor Lamps, [illegible] 13.50
Silk Shades, [illegible] 2.95
Metal Adjustable Electric Floor Lamps, [illegible] 13.50
Imported Tapestry Carpets, [illegible] 2.00
Axminster Carpet, [illegible] 2.00
High Grade Samples of Wilton Carpet, [illegible] ..... One Half Price

A Discount of 25% May be taken from the Present Price Ticket of Every Oriental Rug in Our Stock

Our Entire Stock of Fine Furniture (Antiques Excepted) is Marked Down 10% to 40%

Birthday Bargains Are Practically ALL NEW GOODS at MARKED DOWN PRICES

Mail and Telephone Orders Filled if Received Within Three Days

Items From Our Great Basement Store

Women's Tailored Suits, various [illegible] and [illegible] Formerly $45.00 to $75.00 ..... 19.95
Women's Suits, for winter and early spring, [illegible] Formerly $85.00 ..... 16.50
Women's Smart Suits, [illegible] Formerly $60.00 ..... 24.50
Women's Fur-Trimmed Suits, [illegible] Formerly $85.00 ..... 24.50
Women's Suits, [illegible] and [illegible] Formerly $75.00 ..... 29.50
Hudson Seal Coat, [illegible] Formerly $300.00 ..... 150.00
Hudson Seal Coats, [illegible] Formerly $350.00 ..... 175.00
Hudson Seal Coats (2 only), [illegible] Formerly $400.00 ..... 200.00
Hudson Seal Coats (2 only), 32 in., [illegible] Formerly $500.00 ..... 250.00
Natural Muskrat Coat (1 only), [illegible] Formerly $600.00 ..... 250.00
Near Seal Coats (8 only), 40 inches, Formerly $300.00 ..... 150.00
Natural Raccoon Coats (2 only), [illegible] Formerly $175.00 ..... 125.00
Manchurian Wolf Auto Coats, [illegible] Formerly $100.00 ..... 67.50
Natural Skunk Capes, Formerly $75.00 ..... 37.50
Hudson Bay Beaver Scarfs (2 only), [illegible] Formerly $55.00 ..... 27.50
Black Russian Pony Coats (4 only), [illegible] Formerly $175.00 ..... 85.00
Women's Silk Waists, [illegible] Formerly $20.00 ..... 10.00
Women's Georgette Waists, [illegible] Formerly $10 to $18 ..... 3.95
Women's Georgette Waists, [illegible] Formerly $7.50 ..... 1.95
Women's Voile Waists, [illegible] Formerly $5 ..... 1.25
Women's Serge Middy Blouses, braid [illegible] Formerly $5.00 ..... 1.29
Women's Voile Waists, [illegible] Formerly $3.00 ..... 1.95
Plush Chokers, [illegible] Formerly $4.00 ..... 1.95
Venise Collars, lace and organdie [illegible] Formerly $1.50 ..... 50c
Fibre Silk Scarfs, many shades For [illegible] Formerly $3.00 ..... 1.95
Women's Wool Scarfs, with border and bells, [illegible] Formerly $5.00 ..... 2.95
Women's Wool Scarfs, striped or [illegible] Formerly $3.00 ..... 1.00
Women's Cashmere Gaiters, Formerly $2.50 to $3.00 ..... 1.95
Women's Spats, [illegible] Formerly $1.50 to $2.00 ..... 1.00
Women's Rubber Boots, three styles, Formerly $4.00 to $5.00 ..... 3.00
Children's Sweaters, 3 years, Formerly $3.00 ..... 2.00

Colored Silks, miscellaneous lot, 36 to 40 in. wide, Formerly worth 89c to $1.25 ..... 39c
36 Inch Velour Plush Coating, [illegible] Formerly $2.00 ..... 98c
60-Inch Wool Crepe Taffeta, For [illegible] Formerly $1.50 ..... 1.00
Black Broadcloths, 1 yard wide, [illegible] Formerly $1.50 ..... 1.29
Navy Blue Serge, 40 inches wide, [illegible] Formerly $1.00 ..... 79c
Peruvian Ribbon, [illegible] Formerly 50c 39c
Warp Print Ribbons, 4 inches wide, [illegible] Formerly 50c 39c
Warp Print Ribbons, [illegible] Formerly 25c 19c
Black Satin Ribbons, 6½ inches wide, [illegible] Formerly 75c 59c
Women's Pink Crepe Night Gowns, [illegible] Formerly $2.00 ..... 1.50
Women's Extra Size Flannelette Gowns, 44 to 52 bust, Formerly $2.95 ..... 1.98
Women's Muslin Gowns, trimmed [illegible] Formerly $2.50 ..... 1.98
Women's Black Sateen Bloomers, [illegible] Formerly 75c 59c
Women's Muslin Night Gowns, 16-17 [illegible] Formerly $1.25 ..... 79c
Women's Silk Muslin Bloomers, store [illegible] Formerly $1.50 ..... 98c
Women's Extra Size Muslin Skirts, [illegible] Formerly $2.00 ..... 1.25
Women's Silk Crepe de Chine Envelope Chemises, Formerly $3.00 ..... 1.98
Women's Corset Covers, [illegible] Formerly 69c 49c
Women's Waterfall Sport Hose, [illegible] to 10 [illegible] grade 79c
Women's Black Cotton Hose, [illegible] of 7 [illegible] grade 45c
Women's Fibre Hose, [illegible] 39c
Children's Ribbed Cotton Hose, [illegible] 19c
Children's Mercerized Hose, [illegible] to 10 [illegible] grade 29c
Girls' Hockey Caps, [illegible] 49c
Girls' Velvet Hats, [illegible] Formerly $4.00 ..... 1.95
Girls' Velour Hats, [illegible] Formerly $4.00 ..... 2.00
50-Inch Novelty Suiting, [illegible] yard grade 65c
36-Inch Madras Shirtings, [illegible] and printed [illegible] Formerly 39c 25c
60-Inch Imported Satin Brocades, [illegible] Formerly $3.00 ..... 1.98
Children's Middy Dresses, [illegible] 1.00
Children's Knickerbocker Drawers, [illegible] Formerly 25c 19c
Boys' Wash Suits, [illegible] 50c
Infants' Cotton Stockings, sizes 4 to 6, [illegible] Formerly 25c 19c
Infants' Cashmere Capes, hand-embroidered, with lined hood, Formerly $3.00 ..... 1.89
Infants' Caps and Toques, worsted, Formerly $1.00 ..... 69c

Cotton Blankets, white or gray borders, Formerly $2.50 pair ..... $ 1.49
Wool Finished Blankets, for [illegible] pair 2.98
Wool Mixed Blankets, double-bed [illegible] Formerly $4.00 each 2.98
Heavy Sateen Covered Red Cotton Batts, [illegible] Formerly $3.00 ..... 1.98
Hemmed Bedspreads, Marseilles [illegible] 1.98
Red Wool Mixed Blankets, pair [illegible] 1.98
Mercerized Table Damask, 66 inch, [illegible] Formerly $3.00 ..... 2.00
Mercerized Table Damask, 2 yards wide, Formerly $ 3 yard 1.98
Pantry Table Cloths, 2x2 yards, Formerly $4.00 ..... 2.98
Hemstitched Luncheon Cloths, 54 inches square, Formerly $2.25 ..... 1.69
Turkish Towels, good heavy grade, [illegible] 79c
Linen Crash, 17 in. bordered, For [illegible] yard 10c
Men's and Young Men's Suits, For [illegible] ..... $ 14.98
Men's Trousers, for business wear, [illegible] 3.95
Men's Overcoats and Ulsterettes [illegible] 14.98
Men's Heavy Working Trousers, [illegible] 1.98
Men's Fancy Worsted Trousers, [illegible] 5.00
Youths' First Long Trouser Suits, [illegible] 14.98
Youths' Long Trousers, [illegible] 5.00
Youths' Overcoats or Ulsterettes [illegible] 14.98
Men's and Young Men's Suits, for [illegible] Formerly $30 ..... 19.98
Men's Blue Serge Suits, [illegible] $13.50 to $20.00 ..... 14.98
Men's Cheviot Overcoats, [illegible] 19.98
Men's Tan Cassimere Raincoats [illegible] 9.98
Young Men's Suits, fancy mixtures Formerly $20 ..... 14.98
Youths' First Long Trouser Suits, Formerly $15.00 ..... 9.98
Men's Sheepskin-lined Coats, for [illegible] Formerly $27.50 ..... 19.98
Men's Work Suits, [illegible] khaki and blue, Formerly $4.00 ..... 2.98
Youths' First Long Trouser Suits, Formerly $25.00 ..... 15.00

Men's Negligee Shirts, percale or [illegible] Formerly $2 ..... 1.00
Men's Negligee Shirts, madras or [illegible] Formerly $3 ..... 2.00
Men's Flannel Shirts, Formerly $3.00 ..... 1.95
Men's Flannelette Pajamas, For [illegible] 1.95
Men's Percale Pajamas, Formerly $3 ..... 1.95
Men's Cotton Night Robes, For [illegible] 1.00
Men's Congress Work Shirts, Formerly $1.50 and $2.00 ..... 98c
Men's Silk Neckwear, Formerly $1 ..... 49c
Men's White Laundered Collars, Form [illegible] 2½c each 9c
Men's Wool Sweaters, Formerly $5.00 to $7.00 ..... 3.95
Men's Home Shirts and Pajamas, Now [illegible] 2½ yards 12½c
Men's Heather Hose, assorted colors, [illegible] 19c
Men's Hose [illegible] fashioned, black, [illegible] 39c
Royal Axminster Rugs, 9x12 feet, Formerly $60.00 ..... 46.50
Scotch Wool Rugs, 4½ feet by 7½ 11.95
Wilton Velvet Rugs, 8x10½ feet, Formerly $90.00 ..... 69.50
Wilton Velvet Rugs, 7x9 inches, Formerly $75.00 ..... 59.50
Japanese Grass Rugs, 9x12 feet, Formerly $15.00 ..... 9.95
Wool and Fibre Rugs, 8.3x10.6 feet, Formerly $25.00 ..... 15.95
Royal Axminster Rugs, 9x12 feet, Formerly $75.00 ..... 49.50
Ingrain Stair Carpet, 27 inch, For [illegible] Formerly 75c yard 39c
Royal Axminster Rugs, 36x72 inches, Formerly $7.50 ..... 4.50
Tapestry Stair Carpet, [illegible] Formerly $2.00 to $3.00 ..... $1.50
Metal Laces, 4 to 12 inches wide, Formerly 12½ to 75 yard 10c
Embroidered Flouncing, 36 inches wide, Formerly $3.00 to $5.00 yard $2.00
Metal Flounces, 36 inches wide, Formerly $5.00 yard $3.00

In Addition to the Above Items, Birthday Bargains Are on Sale in Every Section of the Store

Jordan Marsh Company

Watch for a New Bulletin of Bargains Every Day

Jordan Marsh Company

DON'T MISS LAST REPRINT OF BACK $5,000 MOVIE TEST PHOTOS

NEWEST FILM FACES FOUND ON PICTURE PAGE TODAY

Place an order today for a copy of the Boston Sunday Advertiser!

Make sure of your copy of next Monday's Boston American!

The Movie Test Editor can today think of no more important message to convey to participants in the $5,000 Movie Player Identification Test than test which is comprised in the above two paragraphs

The Sunday Advertiser

Next Monday's Boston American!

A FINAL REPRINT.

And the reason for making this reprint edition is that the Boston American and the Boston Sunday Advertiser, co-operating in this great Test of the powers of observation and memory of New England movie-lovers, will on Sunday and Monday offer a FINAL reprint of ALL Back Pictures.

Owing to the fact that under existing conditions neither paper can surrender space enough for the re-printing of Sixty-two pictures it has been arranged to re-print the Test Pictures of "odd" days in the Boston Sunday Advertiser and the Test Pictures of the "even" days in Monday's Boston American.

The "odd" days are the First, Third, Fifth, Seventh, Ninth, Eleventh, Thirteenth, Fifteenth, Seventeenth, Nineteenth, Twenty-first, Twenty-third and Twenty-fifth Days of the Test.

The even Test Pictures will be reprinted in the Boston Sunday Advertiser.

DISTRIBUTION OF PICTURES.

The "even" days are the Second, Fourth Sixth, Eighth, Tenth, Twelfth, Fourteenth, Sixteenth, Eighteenth, Twentieth, Twenty-second, Twenty-fourth and Twenty-sixth.

These Test Pictures will be reprinted in Sunday's Boston American

We explained yesterday why the division was not so made that Pictures 1 to 26 should appear on Sunday and Pictures 27 to 54 on Monday. Under THAT arrangement, readers of the Boston Sunday Advertiser would receive only some of the reprints they received last Sunday. They would be getting no later reprints; none of this week's

There will be a tremendous demand everywhere in New England for the Boston Sunday Advertiser!

There will be an EQUALLY big demand for next Monday's Boston American

Make sure of BOTH papers by speaking AT ONCE to your regular newsdealer!

THIS WILL BE FINAL.

This will be absolutely the FINAL re-print of Back Pictures. On Tuesday of next week the great $5,000 Test will become a matter of fact affair. On Wednesday it will be half-forgotten. By that time—if you mean to compete for the First Award of $1,000 or one of the other awards—you will have entered seriously upon the enjoyable task of "identifying" the moving picture players or—you will have decided to stay out.

At the present writing, the gates are swung wide open to all. After the Boston Sunday Advertiser and Monday Boston American re-prints, the gates will be closed and this Opportunity will be gone forever.

You still have a chance! To take advantage of it, you should better pay a word to Mr. Newsdealer today to do it now!

AWARDS ARE GENEROUS.

The Awards are among the most generous ever offered in connection with a newspaper enterprise of the kind. In addition to the Prizes of $1,000 there are other awards of $750, $500, $400, $300, $200, $150 and $100. There are 211 lesser Awards, the total value of the entire list being $5,000.

And every award will be paid IN CASH!

Also to the Twenty-fifth Day of a Sixty-day Test. Today's Test Pictures, No 42 and No. 50, are on the Picture Page. See if you can name the players. If you do, there is no reason in the world why you cannot be just as good a guesser with any other participant.

But, please do not expect that the Test will continue to the end to be the "easiest thing ever." We have delayed putting masks on the players a few days, have postponed clipping the pictures here and there, as we promised to do. ° ° ° Pretty soon, now

MAKE SURE OF PAPERS.

Those of you who mean business will heed our earnest advice to MAKE SURE of a Boston Sunday Advertiser, and a copy of next Monday's Boston American, for the LAST re-printing of Back Pictures.

In the Boston Sunday Advertiser will be Test Pictures Nos. 1, 2, 5, 6, 9, 13, 14, 17, 18, 21, 22, 25, 26, 29, 30, 33, 34, 37, 38, 41, 42, 45, 46, 49, 50, 53 and 54

And in MONDAY'S Boston American Test Pictures Nos. 3, 4, 7, 8, 11, 12, 15, 16, 19, 20, 23, 24, 27, 28, 31, 32, 35, 36, 39, 40, 43, 44, 47, 48, 51, 52, 55 and 56

AFTER Monday, hard work; business, genuine "identifying"! Masses and everything!

Theatres Co-operating in Test

The American takes pleasure in again calling the attention of participants in the $5,000 Movie Player Identification Test to the names and locations of the nearly four hundred New England motion picture playhouses which are doing everything in their power to make the Test interesting and easy for their patrons.

In each of the splendid theatres named below there are flashed upon the screen at every performance the Test Pictures as they appear daily in the Boston American or the Boston Sunday Advertiser

DON'T forget that you will need next Sunday's Boston Sunday Advertiser and ALSO next Monday's Boston American and NEVER forget the splendid spirit shown on your behalf by these co-operating theatres.

BOSTON
Beacon
Dudley
Fort Andrew
Fort Warren
Gordon's Old South
Gordon's Olympia
Gordon's Bowling Square
Keith's Bijou
Lancaster
Modern
National
Olympia
Park
Pastime
Star, Bowdoin Square
Tech
Tremont
Washington

ALLSTON
Allston

ARLINGTON
Hoffman's Regent

BRIGHTON
Brighton

CAMBRIDGE
Darrell
Gordon's Central Square
Harvard
Inman Square
Institute
Modern
Strand

CHARLESTOWN
Thompson Square

CHELSEA
Gordon's Olympia
Strand

DEDHAM
Town Hall

DORCHESTER
Codman
Dorchester
Franklin Park
Gordon's Strand
Hamilton
Magnet
Washington Hall

EAST BOSTON
Central Square
Day Square
Gem
Orient Garden

EVERETT
Hoffman's Home
Olympia

HYDE PARK
Gordon's Hyde Park
Everett Square

JAMAICA PLAIN
Strand

MALDEN
Mystic

MATTAPAN
Mattapan

MEDFORD
Fellowes Square
Medford

QUINCY
Alhambra
Black's Quincy
Casino
Music Hall
Strand

REVERE
Crescent Garden
New Broadway

ROSLINDALE
Germania

ROXBURY
Dudley
Eagle
Niagara
Roxbury
Shawmut

ROXBURY CROSSING

SOMERVILLE
Day Street Olympia
Highland
Hoffman's Orpheum
Fremont
Union Square Olympia

SOUTH BOSTON
Broadway
Congress Hall
Imperial
Olympia

WALTHAM
Central Square
Waltham

WELLESLEY

WOBURN
Waverley Square
Woburn

WOLLASTON
Wollaston Temple

MASSACHUSETTS

AMESBURY
Strand

ANDOVER
Colonial

ATHOL
Lyric
Opera House

AYER
Camp Devens
Strand

BEVERLY
New Strand
Ware Bros.

BONDSVILLE
Opera House

BRIDGEWATER
Princess

BROCKTON
Fython Temple
Rialto
Strand

CANTON
Orpheum

CHICOPEE FALLS
Royal

CLIFTONDALE
Dream

CLINTON
Globe
Strand

CONCORD JUNCTION
Association Hall

DANVERS
Elm

EAST PEPPERELL
Alethia
Colonial

EAST WEYMOUTH
Odd Fellows Opera House

FALL RIVER
Empire
Palace
Park
Plaza
Rialto
Strand

FALMOUTH
Elizabeth

FITCHBURG
Majestic
Universal

FOXBORO
Orpheum

FRANKLIN
Morse Opera House

GARDNER

GLOUCESTER
Gordon's North Shore
Strand

GREAT BARRINGTON
Mahaiwe

GREENFIELD
Victoria

HAVERHILL
Colonial
Lafayette
Majestic

HOLBROOK
Town Hall

HOLYOKE
Bijou
Majestic
Strand
Suffolk
Three Star

HOWINTON
Town Hall

HUDSON
Elm

HYANNIS
Idlehour

IPSWICH
Opera House

LAWRENCE
Black's Rialto
Broadway
Commonwealth
Star
Strand
Victoria

LEOMINSTER
Gem
Music Hall

LEXINGTON
Lexington

LOWELL
Black's Merrimac
New Jewel
Rialto
Royal

LYNN
Black's Waldorf
Capitol
Comique
Dreamland
Gordon's Olympia
Strand

MANCHESTER BY THE SEA
Horticultural Hall

MARBLEHEAD
Warwick

MARLBORO
Grand
Marlboro

MEDFIELD
Town Hall

MELROSE
Melrose

MIDDLEBORO

MILFORD
Opera House
Strand

MILLBURY
Town Hall

MILLVILLE
Millville

MONSON
Roderick Hall

NATICK
Natick

NEWBURYPORT
Premier
Strand

NEW BEDFORD
Allen
Capitol
Casino
Colonial
Cushman
Gordon's Olympia
National
Orpheum
Rialto
Royal
Strand

NORTH ATTLEBORO
Elm

NORTH BRIGHTON
Recreation Hall

NORTHAMPTON
New Omar

PALMER
Idlehour

PEABODY
Strand

PITTSFIELD
Ipa
Pilgrim

PROVINCETOWN
Pilgrim

READING
Reading

ROCKLAND
Black's Strand

ROCKPORT
Town Hall

SALEM
Comique
Empire
Federal
Plaza

SHARON
Town Hall

SHELBURNE FALLS
Memorial Hall

SOUTHBRIDGE
Blanchard
Phenix
Plaza

SOUTH WEYMOUTH
New Orpheum

SPRINGFIELD
Bijou
Broadway
Capitol
Fox
Globe

STONEHAM
Stoneham

STOUGHTON
Orpheum
Town Hall

TAUNTON
Auditorium
Casino
Park
Star

THREE RIVERS
Idle Hour

TURNERS FALLS
Opera House

UXBRIDGE
Town Hall

WARE
Casino
Darrell

WAREHAM
Warr

WEBSTER
Meale Hall
Rialto

WESTBORO
Town Hall

WESTFIELD
New Market

WEST SPRINGFIELD
Empire

WEYMOUTH
Bates Opera House

WILLIAMSTOWN
Walden

WINCHENDON
Monadnock
National
Walden

WORCESTER
Gordon's Family
Gordon's New York
Olympia
Rialto
Royal Modern

NEW HAMPSHIRE

ASHLAND
Lyric

BERLIN
Albert
Gem
Princess

CONCORD
Black's Star

DERRY
Broadway

DOVER
Black's Strand

EAST JAFFREY
Coolidge Hall
Community

EXETER
Inks

GORHAM
Opera House

GREENVILLE
Fairyland

KEENE
Opera House
Scenic

LACONIA
Colonial

MANCHESTER
Eagle
Gordon
Modern
Star

PITTSFIELD
Opera House

PORTSMOUTH
Colonial
Fort Constitution
Olympia
Portsmouth
Scenic

ROCHESTER
Scenic

SANBORNVILLE
Opera House

SOMERSWORTH
Somersworth
Strand

WINCHESTER
Monadnock

CONNECTICUT

DANIELSON
Orpheum

NEW HAVEN
Black's Rialto
Crown
Cumberland

NEW LONDON
Empire
Post Ferry

NORWICH
Davis

PLAINFIELD
Lily

PUTNAM
Victory

STONINGTON
Boro Hall

WILLIMANTIC
Loomer Opera House

RHODE ISLAND

APPONAUG
K. of C. Hall

ARCTIC
Arctic Centre

AUBURN
Majestic

CENTRAL FALLS
Auburn
Casino

CENTREDALE
Trahan's Casino

EAST GREENWICH
Star

GRANITEVILLE
Granite

MANVILLE
Trahan's Opera House

NARRAGANSETT PIER
Fort Grebie

NATICK
Star

NEWPORT
Casino
Opera House
Strand

PROVIDENCE
Emery
Fay
Gaiety
Fabers
Royal

RIVERSIDE
Odeon

VALLEY FALLS
Strand

WESTERLY
Black's Bijou, Opera House
Casino
Lyric

WOONSOCKET
Black's
Park
Smith's

MAINE

AUGUSTA
Opera House

BANGOR
Black's Opera House
Grand

BATH
Black's Columbia
Black's Liberty
Black's Opera House

BELFAST
Black's Colonial

BETHEL
Odeon Hall

BIDDEFORD
Black's Central
Brunswick
Cumberland

BUCKSPORT
Alamo

CALAIS
St. Croix Opera House

CARIBOU
Elmers

EASTPORT
Arms

SANFORD
Dirigo
Strand
Town

SOUTH BERWICK

SOUTH PARIS
Sawyer

GARDINER
Colesium
Opera House
Strand

HALLOWELL
Acme

HOULTON
Black's Temple

KENNEBUNK
Acme

LEWISTON
Empire
Music Hall
Mystic
Strand

LINCOLN
Odd Fellows Hall

LIVERMORE FALLS
Dreamland

LUBEC
Eagle

MILLINOCKET
Opera House

NORWAY
Rex

OAKLAND
Ter

OXFORD
Robinson Hall

PATTON
Chase Opera House

PORTLAND
Casco
Elm
Empire
Fort McKinley
Fort Williams
New Portland
Strand

RANGELEY
Rangeley Hall

RICHMOND
Opera House

ROCKLAND
Black's Lyceum
Black's Park

RUMFORD
Cheney Opera House
Majestic

SANFORD
Leavitt

SOUTH BERWICK
Strand
Town

SOUTH PARIS
Sawyer

SPRINGVALE
Colesium
Opera House
Strand

VAN BUREN
Van Buren

WATERVILLE
Black's Haines

WESTBROOK
Black's Star

WILTON
Bijou

WINTHROP
Acme
Chaney Opera House

VERMONT

BARRE
Black's Bijou
Black's Opera House
Park

BETHEL
Black's

BRATTLEBORO
Black's Princess

BURLINGTON
Fort Ethan Allen
Majestic
Orpheum
Strand

EAST HIGHGATE
Gem

FAIR HAVEN
Black's

JOHNSON
Johnson

LUDLOW
Ludlow Hammond

MANCHESTER DEPOT
Colonial

NORTHFIELD
Black's Savoy

QUECHEE
Quechee

RANDOLPH
Black's Strand

RICHFORD
Black's Park

RUTLAND
Black's Strand

ST. ALBANS
Bellevue
Empire

WINOOSKI

B. & A. HIGHWAY MEETS FAVOR

Many Argue for Watson's Project at Hearing; Would Add Millions to Values

Councilor "Jerry" Watson's proposed "highway on stilts" over the tracks of the Boston & Albany would add millions in real estate values to the city and would be feasible before electrification of the road by proper ventilation, several experts declared at a hearing before the City Council special committee.

Chairman John J. O'Callaghan of the Street Commission said the roofing of the tracks would be accompanied by comparatively little land damage and would eliminate the smoke nuisance which menaces and injures property along the line from the South station to Huntington avenue, the course of the proposed highway

FEASIBILITY DOUBTED.

Henry B. Harriman, former chairman of the Boston Chamber of Commerce, declared the highway could be erected over the tracks and the smoke taken care of by proper ventilation. This, he said, leaving the congestion in Boston streets, could be built before the road's electrification, which might be some years hence, he stated.

Chairman O'Callahan while doubting the feasibility of the plan admitted that the highway would add millions to th city in real estate valuation.

Dr. John C. Jones of Brookline backed up the Harriman idea and said a highway could be erected 120 feet wide with spaces for ventilation. He suggested the highway as a permanent memorial to Boston's men who served in the World war

CRAM FAVORS HIGHWAY.

Chairman Ralph Adams Cram of the City Planning Board favored the highway provided the Boston & Albany electrified its lines. Richard K. Andrews of the city planning engineers also gave the project his support.

Councilor Watson presided at the hearing. It is said that he would call upon the Law Department for advice on the city's rights and would ask the Legislature to have the project studied by engineers from the bridge service.

DERRILL PRATT SAYS HE IS OUT OF BASEBALL

Ann Arbor, Mich., Jan. 14.—Derrill Pratt announced today that he would remain at University of Michigan as coach of the athletic teams of that institution. Pratt said he liked the work here, and President Frazee's statement to the effect that he (Pratt) would sign with the Red Sox was entirely without foundation

OXFORD ROWS CAMBRIDGE ON THAMES, MARCH 30

London, Eng., Jan. 14.—The date of the Oxford-Cambridge boat crew race has been set at March 30. The crews will train over the Putney-Mortlake course during the latter part of the month.

Rules of Movie Player Identity Trial

The Boston American and the Boston Sunday Advertiser's new Movies Picture Players' Identification Test is a test of skill and keenness open to all readers of the Boston American and Boston Sunday Advertiser, irrespective of age, living in any city or town in New England or Canada.

Two hundred and fifty-two cash awards will be given by these two newspapers to the [illegible] readers who submit the largest percentages of correct identifications in the 54 pictures to be published in these two newspapers.

A [illegible] view of the Boston American, the Boston Sunday Advertiser and the [illegible] connected with the moving picture industry will be found [illegible] in the Boston American on Sunday, December 19, 1920.

Full [illegible] in any other contest which has been run which is now running or which is to be run in the Boston American, the Boston Sunday Advertiser will not enter any [illegible] running this Test.

Every participant or any one of all members of a family will be allowed to submit [illegible] of these Test pictures, but each and every [illegible] to which one and no more than one award shall be given in any one family.

Each and every [illegible] must be neatly written on the [illegible] Boston American or Boston Sunday Advertiser, or a neat [illegible] of the Boston American or Boston Sunday Advertiser, and must be accompanied either by the pictures furnished by the Boston American or Boston Sunday Advertiser, or a neat [illegible] of the pictures as each identification is made.

[illegible] must send some identification in plain form [illegible] the full name, address [illegible] of the [illegible] and [illegible] the [illegible] of the [illegible] of the [illegible] of

Stocks Irregular at Noon in New York; Call Money Opens at 6%; Sterling a Shade Higher

PRICES LOWER IN BOSTON

Range Narrow and Trading Dull on Local Exchange; Recessional on Curb

The Boston market had a weak start and did not improve much during the morning. The majority of issues sold unchanged on light transactions, and this will give an indication of the confined range of prices in general. Copper were dull and most of them showed no price variation. But reports from the metal market are more cheerful. A large New York selling interest marketed a substantial block of the red metal on Wednesday at 12¾ cents a pound and it is predicted that the price will soon be firm at 13½ cents. Some insiders are refusing business at the first named figure. Trading issues were a shade lower. Rails were weak Auto Accessory shares were dropped Tramet & Textile advanced five points on its opening sale.

Small gains were made by Massachusetts Gas, which sold ex-dividend, Mohawk and Loew's. Inc. United Drug first preferred recovered its dividend on its first sale. Drug common was fractionally higher.

One to two point losses were sustained by Boston & Maine, American Sugar common and preferred, Agricultural Chemical and Maine Central. Fractional declines were recorded for American Telephone, American Woolen preferred, New Haven, Ventura Highway, Waldorf, International Products, Libby, National Leather and Lidor

CRB WAS WEAK.

The Curb had a rather weak opening, traders in this market showing an inclination to realise profits. Trading was of moderate volume. Early leaders were Boston & Montana and Mutual. Stocks to recede at once included Abney Divide, Aranoa Tin Top, Bagdad, Ruby, Merrimac Development, Mutual, Randolph and United Verde Extension. Among those in advance at the outset were Alvarado, Chief, Texana and Eureka.

At the end of an hour Mutual was off 10 cents at 55 cents, Allied Oil 7 cents at 1¾ cents, Crystal 1 cent at 37 cents, Merrimac Development 1 cent at 5½ cents, Texana 1 cent at 12 cents and United Verde Extension ⅛ at 27½. Boston & Montana and Randolph had recovered losses.

BUSTON FINANCIAL NOTES.

At the meeting of the directors of the Park Trust Co. of Worcester the vacancy in the board occasioned by the resignation of E. M. Hamlin was not filled.

New Cumberland Steamer has been inspecting Allied Oil properties near Barrevoort and has stated some favorable statements to W. L. Jarvis & Co.

Nothing in John N. Reynolds of the Trinity Copper Co. has yet turned up here. The company is almost on Nada as an exclusive market company for the sale of its shares of treasury stock.

William Endicott was elected a director of the New England Trust Co. to succeed the late James M. Prendergast.

Lucius N. Wilson, president of the American Pneumatic Service Co., was elected a director of the Rumford Chemical Works.

For 1920 the Ajax Rubber Co. reports total net income of $10,904,386, balance after reserves for depreciation, etc., of $6,376,864 and profit after Federal taxes, depletion etc., $1,405,361.

E. S. Burns & Co. of No. 166 Devonshire street are offering an issue of Revere Copper & Brass Co. 7% cumulative preferred stock, par $100, for 12 per cent interest and due January, 1931.

RAIL AND STEEL ISSUES ARE UP

Oils Mixed as to Changes, Motors Steady, Coppers Improve and Leathers Decline

By W. H. ROSS,
Financial Editor.

The market was irregular in New York [illegible] the market quiet. Gains [illegible] were small and [illegible] divided. Rails were [illegible] a little strength [illegible] Steels were [illegible] changes. Copper [illegible] the second hour [illegible] showed down. Tobacco [illegible] Motors [illegible] Transactions aggregated [illegible],000 shares. Call money opened at 6 per cent. Foreign Exchange [illegible] showed small variations but demand sterling was a shade higher opening at $3.73¾.

OFF AT THE OPENING.

Prices ruled lower at the opening [illegible] of losses averaged small and [illegible] weakness was not pronounced. [illegible] most every active stock was off [illegible] point. The next movement was upward [illegible] but it was not pronounced and [illegible] no more than fractions [illegible] change. It continued so during [illegible] first hour. Thereafter, in fact, [illegible] and fluid Hide and Leather preferred [illegible] the morning. Its common [illegible] the forenoon its common [illegible] Sears Roebuck soon [illegible] and a two-point rise. Later [illegible] the room had an unusually [illegible] range. Crucible began with [illegible] lose and was soon down more than two points. Southern Railway was [illegible] an active earlier, with a loss [illegible] a point. Most rails, excepting [illegible] issue, Reading and Northern Pacific, were quiet. Both of the last [illegible] named advanced more than a point. Steels, oils and motors were [illegible] firm. Tires, barring U. S. Rubber, were weak. Goodrich dropped more than a point, and Kelly Springfield, which sold ex-dividend, soared three. Coppers were a shade lower. This was true of shipping issues. Only Cane was the only sugar to show a loss. There was [illegible] in specialties than before this week.

ACCUMULATING STOCKS.

On every decline securities are being quietly absorbed and the character of this demand indicates that the market is getting removed from big interests which are steadily acquiring stock and bonds. That indicates belief in high quarters that from now on advancing prices may be expected. The market has rallied quickly this week after every bear onslaught. Selling pressure this morning was largely forced against issues which sold ex-dividend. Crucible was in this class. There was an easy recovery after the rise. The undertone seemed good. Transactions in the stock [illegible] at the close of the exchange yesterday did not indicate that the short account is being extended to any great extent. Only a few stocks, including United Fruit and Sears-Roebuck, commanded a premium. Covering so far this year has been on a big scale. There is no question as to there being more confidence in banking and business circles

STEEL TUBE BONDS WERE QUICKLY SOLD

The $10,000,000 sinking fund 7 per cent. gold bonds, series C, of the Steel & Tube Company of America offered by Dillon, Read & Company at 95¼ and interest have been sold. The entire issue was taken at once. This is a tribute to their investment rating at a time when there are so many bargains on the market.

The Steel & Tube Company of America, is one of the three largest manufacturers of steel pipe and other tubular steel goods in the United States. Its properties are self-contained and independent, the company owning and operating all units from raw material to finished wares.

The general mortgage bonds are secured by a direct mortgage on the entire physical property of the company, having, after proper deductions, a value of approximately $34,000,000. An annual sinking fund will retire 3 1-2 per cent. annually of series C bonds by purchase at or below 107½ and interest, or call at that price. This sinking fund will retire the total amount of series C bonds by maturity.

Proceeds from the sale of these bonds will be utilized in redemption of the company's $5,000,000 three-year notes due July 1, 1921, and reimburse the company for expenditures made upon its properties.

Dividend Declarations

Atlas Powder Company declared quarterly dividend of 1½ per cent, payable February 15, books close January 20 and reopen February 1.

General Fiber Company declared quarterly dividend of $1.50 a share, on common, payable February 1 to holders of record January 20.

American Thread Company declared quarterly dividend of 1½ per cent, payable January 15 to holders of record January 15.

American Zinc Company declared semi-annual dividend of $4 on preferred payable February 1 to holders of record January 20.

Rio Raun Petroleum Company declared quarterly dividends of 2 per cent, payable January 15 to stock of record January 14.

Cuba Cane Sugar Company declared quarterly dividend of 1½ per cent, payable January 15 to stock of record January 15.

Atlantic Refining Company declared quarterly dividend of $5 per share, payable March 1 to stock of record January 31.

New England Power Company declared semi-annual dividend of 3 per cent, payable February 1 to stock of record January 15.

Penn Traffic Company declared semi-annual dividend of 3 per cent and extra dividend of 1 per cent, payable January 15 to stock of record January 15.

W. H. Grace & Company's Bank declared semi-annual dividend of 3 per cent, payable February 2 to holders of record January 20.

Cotton Markets

New York, Jan. 14.—Selling pressure from Wall street and the north made a sharp break in cotton prices in the cotton market and March sold down 100 to 22.75 before there was any support and then quickly lost the interest in such cheap prices. The short interest is now of the smallest proportions in months. The Census Bureau report on the ginning of 284,851 running bales to the middle of December was considered bullish by many traders. Notices of 4,200 bales were issued against January cotton on the local exchange today. Liverpool cables were lower. Spot cotton in Liverpool was quoted 20 points lower. Sales were 5,000 bales. Futures were 20 points lower. March 14.90 May 14.30 July 13.80 October 16.25 December 16.25

Chicago Grain Market

Chicago, Jan. 14.—Wheat opened like to lower. Corn was 1¢ lower to ¼¢ higher and oats were un 8¢. Provisions started slow and a shade lower. Opening prices were: Wheat—March 1.78½ to 1.79 May 1.50¾ to 1.51 July 1.44¾ to 1.45. Corn—July 66¾. Rise—May, 12.90.

NEW YORK STOCKS

Prices on the New York Stock Exchange from the opening until 11.00 o'clock had the following range:

Stocks	Open	High	Low	Latest
Am Agricem.....	34	34	32¾	32¾
Am Bosch Magneto	19¾	19¾	19	19¾
Am Can Co.....	44¾	44¾	44¾	44¾
Am Car & Fdy.....	124	124	122	122
Am Cotton Oil.....	10¾	10¾	10¾	10¾
Am Drug Syn.....	7¾	7¾	7¾	7¾
Am Ice Sec.....	8	8	8	8
Am Hide & L pr.....	44½	45¼	43¾	43¾
Am Int Corp.....	46	46¾	44	45
Am Linseed Co.....	8	8	8	8¼
Am Ship Corp.....	10¾	10¾	10	10¾
Am Smelt.....	57¾	57¾	57	57¾
Am Steel Fdy.....	30¾	30¾	30	30¾
Am Sugar.....	92	91¾	91¾	91¾
Am Tel & Tel.....	97¾	99¼	96¾	96¾
Am Tobacco.....	118	118	116	118
Am Woolen.....	96¾	97¼	96¼	96¾
Am Zinc.....	9¼	9¾	9¼	9¾
Anaconda.....	37¾	37¾	37	37
Assets Realization	3	3	3	3
Atchison T & S F.....	85¾	86¼	85¾	85¾
Atlantic G & P.....	79	79¾	78	78¾
Atlantic G W I.....	71¾	72	71	71¾
Austin Nichols Co.	14¾	14¾	14¼	12¾
Baldwin Loco.....	80¾	80¾	79¾	80¾
Balt & Ohio.....	36½	36¾	36	36¼
Beth Steel B.....	58¾	58¾	58	58
Beth Steel B pr.....	106¾	106¾	106¾	106¾
Brook Rapid Tr.....	7¾	7¾	7¾	7¾
Burns Brothers.....	89	89	89	89
Butte Superior.....	12	12	12	12
Butterick.....	17	18	17	18
Cadillo Co.....	16	16½	16	16½
Cal Petroleum.....	21¾	21¾	21	21¾
Can Pacific.....	116½	116½	115¾	115¾
Central Leather.....	38¾	38¾	38¾	38¾
Cerro de Pasco.....	29¾	29¾	29¾	29¾
Chandler.....	67¾	67¾	67¾	67¾
Chesa & Ohio.....	60¾	61	60¾	60¾
Chi Rock Island..	27	27¼	26¾	27¼
Chi Mil St Paul...	28¾	28¾	28¼	28¼
Chi Mil Pac pf....	43¾	43¾	42¾	42¾
Chi N W.....	66	68¾	66¾	68¾
Chile.....	21¾	21¾	21¼	21¼
Cons Gas.....	115¾	115¾	114¾	114¾
Comm Cable.....	21¾	21¾	21¼	21¼
Cocoa Cola.....	23¾	24¾	23¾	23¾
Colo Fuel & Iron....	58¾	59¾	58¾	59¾
Columbia Graph....	10¾	10¾	9	9¾
Con Cigar Co.....	55	56	55	56
Con Textile.....	19¾	19¾	19¾	19¾
Corn Products.....	68	69¾	68¾	69¾
Crucible Co.....	31	31	31	31
Cuban Am Sug.....	28	28	28	28
Cuban Cane Sug.....	22	22	21¾	21¾
Crucible Steel.....	82½	82½	80½	80½
Denver R G.....	17¾	17¾	17	17
Denver R G pr.....	23¾	23¾	23¼	23¼
Emma Mines.....	11¾	11¾	11¼	11¼
Endicott-Johnson..	67½	67¾	67¼	67¾
Erie.....	14¾	14¾	14¾	14¾
Erie 1st pref.....	20¾	20¾	20¾	20¾
Fam Players.....	84¾	84¾	80¾	80¾
Fisk Rubber.....	14¾	14¾	13¾	13¾
Gaston Williams..	8	8	8	8
Gen Asphalt Co....	56	56¾	54	55¾
Gen Cigar.....	69¾	69¾	69¼	69¼
Gen Electric.....	121¾	121¾	121¼	121¼
Gen Motors cv.....	18¾	19¾	18	19
Gen Motor D T pr	80¼	80¼	80	80
Goodrich.....	38¼	39¼	38¾	38¾
Greene-Cananea....	20	20	20	20
Gt Nor R pr.....	73½	74¼	74¼	76½
Gt Northern Ore..	29¾	29¾	29¼	29¼
Hendee Mfg Co....	17¾	17¾	17	17¾
Hupp Motor.....	12¾	12¾	12¾	12¾
Inspiration.....	34¼	34¼	34¼	34¼
Interboro Cons....	4	4	4	4
Interboro Cons pr.	10½	10½	10½	10½
Int Harvester.....	94¼	94¼	94¼	94
Int Nickel.....	13½	13½	13	13¼
Int Paper.....	56¼	56¾	56¼	56¾
Invincible Oil Corp	22¼	22	22	22¼
Island Oil.....	4¾	4¾	4¾	4¾
Kasms Coal & So..	50	50	50	50
Kelly-Springfield..	43	43¾	42¾	43¾
Kennecott.....	19¾	19¾	19¼	19¼
Keystone Tires....	10¼	10½	10¼	10½
Kan Steel pf.....	63¾	63¾	63¾	63¾
Lehigh Valley.....	54¾	54¾	54¾	54¾
Loew's Theatre....	17¾	17¾	16¾	17¼
Loh Locomotive....	125¾	125¾	125¾	125¾
Maxwell.....	6¾	6¾	6¾	6¾
Mex Mariner.....	11¾	11¾	11¾	11¾
Mer Marine pr.....	55	55¾	54¾	55
Mex Petroleum....	180¾	181¼	176¾	180¼
Middle State Oil..	13	13	13	13
*Midvale Steel....	32¾	32¾	32	32¼
M K T.....	25¾	25¾	25¾	25¾
M K T pr.....	8	8	8	8
Mo Pacific.....	19¾	19¾	19¼	19¼
Mtn Producers....	39¾	40¾	39¾	40¼
Nat En Stamp.....	53¾	53¾	51¾	53¾
New Haven.....	21¾	22	21	21¾
Nevada Con.....	13¾	13¾	13¾	13¾
No Pacific.....	84¾	84¾	84¼	84¼
Oklahoma P & R....	28¾	28¾	28¼	28¼
Pan Am Petrol.....	74¾	75	73¾	74¾
Panama P & T Co	69	69	68½	69
Penn Seaboard....	34¾	34¾	34¼	34¼
Peoples Gas.....	84¾	84¾	84¼	84¼
Pere Marquette....	18	18	18	18
Pierce-Arrow.....	11¾	11¾	11¾	11¾
Pierce Oil.....	11¾	11¾	11	11¼
Pitts Coal.....	47¾	47¾	46½	46½
Punta Sugar.....	47¾	47¾	47¾	47¾
Ray Consolidated..	13	13	13	13
Reading.....	84¾	84¾	84¾	84¾
Repogle Steel.....	70	70	67½	69
*Republic I & S...	66	66	66	66
Royal Dutch.....	97¾	97¾	96¾	96¾
Saxon Motor.....	43¾	43¾	43¾	43¾
Sears-Roebuck....	89¾	91¾	89¾	91¾
Shell T & Tr Co...	43¾	43¾	43¼	43¼
Sinclair Oil.....	23¾	23¾	23¼	23¼
So Pacific.....	89¾	89¾	89¾	89¾
So Railway.....	23¾	24¼	23¾	24¼
St Louis & S F....	22¾	22¾	22¾	22¾
Stromberg.....	39¾	39¾	39¾	39¾
Studebaker.....	51¾	51¾	50¾	51
Superior Oil Corp.	12¾	12¾	12¾	12¾
Tenn Copper.....	8¾	8¾	8½	8½
Texas Co.....	44¾	45	43¾	43¾
Texas Pacific.....	18¾	18¾	18¾	18¾
Tob Products.....	58	58	58	58
Trans-Con Oil.....	9¾	10	9¾	9¾
Union Pacific.....	120	120	120	120
U S Food Prod....	21¾	22	21¾	21¾
U S I Alcohol.....	68¾	69	68¾	68¾
U S Smelting.....	34¾	34¾	34¼	34¼
U S Retail Stores.	54¾	54¾	51	54¾
*U S Rubber.....	69¾	69¾	68¾	68¾
U S Steel.....	82¾	82¾	82	82
U S Steel pr.....	109½	109½	109	109
Utah Copper.....	57	58	57¾	58
Vanadium Steel....	36¾	36¾	36	36
Va Car Chem.....	38	38	38	38
Wabash A.....	22¾	23	22	22¾
West Maryland....	11	11	11	11
White Oil.....	15¾	15¾	14¾	15¼
Willys-Overland...	7¾	7¾	7¼	7¾
Wilson Co Inc....	40	40	39¾	40
Worth P & M.....	46¾	46¾	46¾	46¾

GOVERNMENT BONDS

Liberty 3½s.....	92 00	92 00	92 26	92 26
1st 4s 1932-47....	86 80	87 04	86 80	86 80
2nd 4s 1927-42....	86 90	86 90	86 90	86 90
1st 4¼s 1932-47....	87 15	87 15	87 10	87 10
2nd 4¼s 1928.....	86 94	86 90	86 94	86 90
3rd 4¼s 1927-42....	86 80	86 96	86 72	86 96
4th 4¼s.....	*6 8	87 04	86 80	86 94
Victory 3¾.....	97.02	97 02	97	97
Victory 4¾s.....	97.04	97 04	97 04	97 18

*Ex-dividend

Boston Stocks

Prices on the Boston Stock Exchange from the opening until 11.30 a. m. had the following range:

Stocks	Open	High	Low	Latest
Alaska Gold.....	98	1	98	98
Am Ax Chem.....	60¼	60½	60¼	60½
Am Pneu Serv.....	2¾	2¾	2½	2½
Am Pneu Serv pf...	9¼	9¼	9	9
Am Sugar.....	84	85	83½	92½
Am Sugar pf.....	105	105	105	105
Am Tel & Tel.....	99¾	99¾	98¾	99¾
Am Woolen.....	97¼	97¼	97¼	97¼
Am Woolen pf.....	96	96	95	95
Bigheart Oil Co...	8	8	8½	8
Boston & Maine....	22¾	22¾	22¼	22¾
B M I pr Cl A.....	32	32	32	32
B M I pr Cl B.....	44½	45¾	43¾	43¾
Bos Mex Petrol....	85	85	85	85
C & A Bonds.....	215	215	246	246
Carson Intl Min....	12½	13½	13¾	13¾
Century Steel.....	13¼	13¼	11	11
Copper Range.....	32	32	32	32
East Mig Co.....	22½	22¾	22¼	22¾
Edison Electric....	169	169	169	169
Eidel Corp.....	15¾	15¾	15¾	15¾
Eit.....	4	4	4	4
Gray & Davis.....	12½	12½	12¾	12¾
Int Cotton Mills...	41	41	41	41
Int Product Co....	10¼	10½	10¼	10¼
Isle Royale.....	21¾	21¾	21¾	21¾
Libby-McNeill.....	12¾	12¾	12¾	12¾
Loews Theatre....	11¾	11¾	11¾	11¾
Maine Central.....	41	41	40	40
*Mass Gas.....	84¼	84¼	83¾	84¼
Mayflower-Old C...	4½	4½	4½	4½
Mohawk.....	4½	4½	4½	4½
Nat Leather.....	9	9	9	9
New Cornelia.....	16	16	16	16
New Haven R R....	21¾	21¾	21¼	21¼
North Butte.....	11¾	11¾	11	11
Northern R R.....	74	74	74	74
Ohio Body Corp....	10	10	10	10
Old Dominion.....	20	20	20	20
Simms Mag Corp....	7¼	7¼	7¼	7¼
Superior & Boston..	1¾	1¾	1¾	1¾
Swift & Co.....	103½	104	103½	104
Swift International	27¾	27¾	27¾	27¾
Trinity Cooper....	2	2	2	2
United Drug.....	102½	102¾	102¼	102¼
*United Drug 1st pref	45	45	45	45
U Shoe Machine...	87¾	87¾	87¼	87¼
U S Smelting.....	34	34¼	34	34¼
U S Smelting pf...	43½	43¾	43½	43¾
U S Steel pf.....	109¾	109¾	109¾	109¾
Utah Copp.....	57¾	58	57¾	58
Ventura Oil.....	17¾	17¾	17¾	17¾
Waldorf System....	18	18	18	18
Waltham Watch....	16½	16½	15½	15½
Wayagamack Pap Co.	15¾	15¾	15¾	15¾
W E K R.....	40½	40½	40½	40½
W & K R pr.....	49¾	49¾	49¾	49¾
Wolverine Spec St.	17½	17½	17½	17½
W H McElwain....	90¼	90¼	90¼	90¼
Wolverine.....	11½	11½	11½	11½

GOVERNMENT BONDS

2nd 4¼s 1927-42.86	86	86	86	86
3rd 4¼s 1928.....	90	90	90	90
4th 4¼s 1933.....	86	87	86	86
Victory Notes 4¾s	97	97	97	97

BONDS

Mass Riv Power 5s	77	77¼	77	77¼
W Tel & Tel 5s...	79½	79½	78¾	79½

*Ex-dividend

Sears-Roebuck Dividend

Chicago, Jan. 14.—Directors of Sears-Roebuck & Co. have declared a 2 per cent. quarterly dividend, payable February 15 to holders of record January 31 in a per cent scrip, redeemable on or before August 15, 1921.

Boston Curb

Opening prices on the Boston Curb today were:

	Yesterday's Close	Today's Open
Adamy	1¾	1¾
Aranoa Tin Top	11	12
Arizona Tin Top	1¾	1¾
Bagdad	26	26
Black Hawk	1¾	1¾
Boston & Montana	45	46
Chief	2¾	2¾
Crystal	36	37
Eureka	1¾	1¾
Eureka St. Holly	1¾	1¾
Florida Divide	1	1
Merrimac	none	none
Mex. Oil	1¾	1¾
Mutual	65	55
Dallas Divide	1¾	1¾
Hartford	1¾	1¾
Pinto	1¾	1¾
Rex Oil	1¾	1¾
Ruby Divide	1¾	1¾
Tonopah Belmont	1¾	1¾
Tonopah Divide	1¾	1¾
Tonopah Extension	1¾	1¾
Tonopah Mining	1¾	1¾
Tonopah Western	1¾	1¾
Tonopah Divide	1 7-16	1¾
Tom Reed	1¾	1¾
United Tank	1¾	1¾
U S Smelting	1¾	1¾
Victoria	1¾	1¾

New York Curb

Opening bid and asked prices on the New York Curb today were:

	Bid	Asked
Aetna Exp	9	10
Am Am Oil	1¾	1¾
Am Gas & Electric	40	41
Am Gas & Utilities	22	23
Am Light & Traction	25	26
Am Power & Light	25	26
Am Superpower	1¾	1¾
Am Tel & Tel	99¾	99¾
Am Tobacco	118	118
Am Tobacco pf	96¾	97¼
Am Woolen	97¼	97¼
Anglo Am Oil	1¾	1¾
Atlantic Fruit	1¾	1¾
Atlantic Gulf	1¾	1¾
Atlantic Gulf pf	1¾	1¾
Atlantic Gulf W I	1¾	1¾
Atlantic Gulf W I pf	1¾	1¾
Atlantic Refining	1¾	1¾
Atlantic Refining pf	1¾	1¾
Atlantic Refining pf	1¾	1¾
Atlantic Refining pf

MORE WORDS THAN BLOOD SPILLED AT FENWAY BOXING SHOW

ORATORS IN BEST OF SHAPE

Vincent Martin Has Boils and Battle With Andy Chaney Had to Be Cancelled

JACK CONWAY.

The [illegible] and the crowds and chocolate eclairs was the only one who secured any "break" at the Fenway A. A. show at Mechanics Building. He did a very successful business, while Announcer Jack Stafford, Boxing Commissioner Buckley and Eddie Meade engaged in a battle of oratory.

By the time it is probably known even on Timbuctoo Plains that Andy Chaney and Vincent Gregory Martin were billed to clash in the feature contest [illegible] As it was a semi-final [illegible] scrappy semi-good fans were on hand to witness the [illegible]

"The [illegible] was the bright [illegible] spot in the [illegible] Gus" [illegible] was [illegible] [illegible] [illegible]

BOSTON GOLFER RULES FAVORITE IN PINEHURST TOURNEY

PURVES STAR IN 'AD' PLAY

Woodland Member Meets Hamilton of Garden City in Final Match Today

Pinehurst, N. C., Jan. 14.—R. Murray Purves of the Woodland Golf Club of Boston met Lou Hamilton of Garden City today in the final round of the Winter Golf League of Advertising Interests tournament.

Purves was the favorite as the Boston golfer is rated a number of shots better than Hamilton although the Garden City man is a regular Pinehurst visitor and knows all the tricky rolls on the close-cut fairways and sand greens much better than his rival.

The New York delegation is quite disturbed because of the way manner in which Purves advanced to the final round. With 16 out of the 18 to survive the first round Metropolitan golfers, the Broadway boys considered they had the tournament all sewed up. They have begun backing their men against the Woodland golfer all week.

Practically all of the Advertisers are high handicap golfers, but they possess a wonderful line of low handicap gossip. A twenty-four handicap man from Exmoor Country has a group about the clubhouse fireplace today that he got four birdies in one round.

HAVEMEYER CAPTAIN OF HARVARD TRAP SHOOTERS

Charles Havemeyer, the varsity football centre, has been elected captain of the Harvard trap shooting team. In addition he has been chosen president of the Harvard Gun Club. The trap shooters start work next month in Soldiers Field.

TOMMY WOODS, FOOTBALL HERO, GETS DEGREE SOON

Tommy Woods, who was picked as All-America centre by Walter Camp, is to leave Harvard in two weeks. He will be given a degree in mid-year.

Indoor Sports :-: :-: By TAD

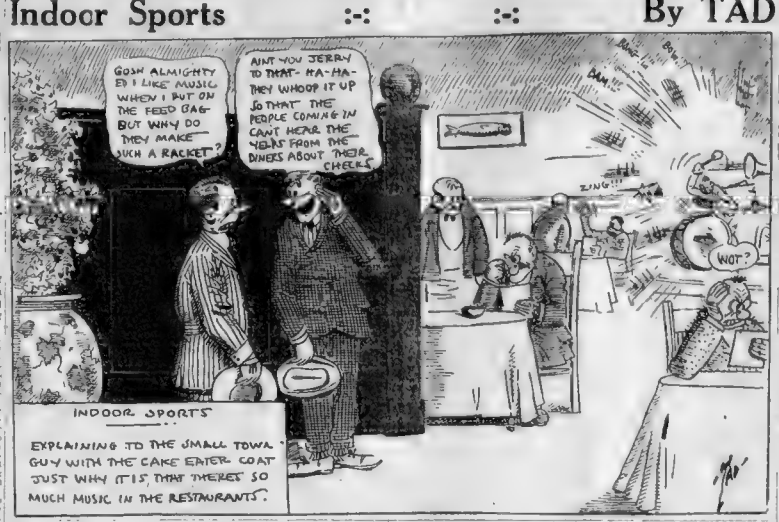

Johnny Leonard to Battle Green

Johnny Leonard, sensational Allentown featherweight, will meet "Irish Billy" Green, featherweight champion of the Middle West, in a ten-round bout at Marlboro tonight. Jimmy (Young) Sacco, who was originally booked to meet Green, withdrew from the contest on account of a cut over one of his eyes. Matchmaker Jack Murphy was mighty fortunate in securing the services of Leonard who recently beaten Jimmy Sullivan of Worcester. The Allentown warrior is a good boxer and stiff puncher and is sure to make things interesting for the Chicago fighter.

LEONARD FIT; SO IS MITCHELL

Both Boys Anxious to Get Into Ring Tonight to Battle for Lightweight Title

New York, Jan. 14.—Both Benny Leonard and Richie Mitchell have finished training. The young men are just hanging around awaiting the going to send them into battle for the lightweight crown tonight.

With both in excellent condition it is certain that their affair in the Garden will produce something worth while in ring history. Benny says that he never was in better shape to defend his title and Richie declares that he never was more qualified to contend for the lightweight crown.

TWELVE TRACK MEETS ON BROWN SCHEDULE

Providence, R. I., Jan. 14.—M. F. Bishop '21, manager of the Brown University track team, announces a schedule of twelve meets, five intercollegiate, six intra-mural, and of preparatory schools. The schedule:

February 5, B. A. A. meet, Boston; 16, novice scratch meet, 23, novice handicap meet.

March 2 open handicap meet, 9 non-varsity championship meet; 12, inter-fraternity relays.

April 27, inter-class meet.

May 7, Columbia at New York, 14 Worcester, 20 and 21, N. E. I. A. A. A. and 28, I. A. A. A., 30, Brown interscholastics.

FITTON A. C. HANGS UP NINTH STRAIGHT VICTORY

Fitton A. C. won its ninth straight game by beating Attleboro, 41 to 13, in Sumner Hall, East Boston. Fox was the scoring star, his seven baskets from the floor proving a potent wedge in toppling the visitors.

Dual Track Meet

Tufts College and Northeastern met in the first indoor dual athletic meet of the season at the Boston Y. M. C. A. gym today.

Facts About Tonight's Bout

Principals—Champion Benny Leonard of New York, vs. Richie Mitchell of Milwaukee.

Title at stake—World's lightweight championship.

Weight—135 pounds at 2 o'clock this afternoon.

Purse—Leonard, $40,000; Mitchell, $20,000.

Scene—Madison Square Garden.

Promoted by the American Committee for Devastated France, composed of Otto B. Khahn, chairman; Miss Anne Morgan, Louis E. Stoddard and Colonel Arthur H. Woods.

Distance—Fifteen rounds to a decision.

Time of starting main event—10 o'clock.

Time of preliminaries—First bout at 8:30 p. m.

Estimated receipts—$175,000.

Estimated attendance—15,000.

Nightingale to Run in B. A. A. Games

Gordon T. Nightingale, the former New Hampshire State runner, but now a student at the University of West Virginia, is to compete in the B. A. A. games at the Boston Arena, February 5.

Besides the entry of Nightingale the St. Alphonsus A. A., the Community A. A. and the Hampton Catholic Club were matched for a relay race over the mile distance.

Basketball Results

Cushing Academy 30, Tufts Freshmen 13.

Somerville Y. M. C. A. 23, All College Five 10.

Rock and A. A. 40, Stoughton A. C. 18.

Norwood Legion 36, Sharon Legion 15.

B. C. FIVE WINS BY A POINT

Eddie O'Donnell of Springfield Y. M. C. A. College Is the Individual Star

A margin of one point was enough to give college basketball fans a victory over the Springfield Y. M. C. A. College five at the Boston Normal School gym the final score stood 24 to 23.

Fiddle Morley starred for the winners, caging half a dozen baskets while Luke Urban scored four goals from the floor and six on free throws. Eddie O'Donnell, who played on the Springfield eleven last Fall, was the shining light of the visitors. O'Donnell also was the star of the battle. He was the individual scoring champion of the game, personally landing nine points, seven from the floor and two baskets for the visitors.

DISBARMENT PETITIONS ORDERED IMPOUNDED

The judges of the Supreme Court have passed a rule which has been placed upon the docket of the court to the effect that the petitions for disbarment of attorneys, and papers in connection with the same, are ordered impounded by the court until the further order of the court.

The rule also provides that upon the filing of such petition another shall then and there be sent out from the office of the City Council a notice and sent legal for hazards for the respondent.

PLANS OF PHILADELPHIA WORLD FAIR SUBMITTED

Philadelphia, Jan. 14.—Dr. Paul Cret submitted plans for the proposed World's Fair here in 1926, in celebration of the 150th anniversary of American independence at the forty-ninth annual meeting of the Fairmount Park Art Association. Dr. Cret is professor of architecture at University of Pennsylvania. James H. Beck and President Harding also spoke.

The plans call for the expenditure of $10,000,000 for the work of Kryle in general was sensational.

ENGLISH WHITEWASHES STONEHAM SEVEN, 2-0

Frothy High defeated Stoneham High, 2 to 0, at Little pond, Stoneham. Hartigan registered twice for the visitors while the work of Kryle in goal was sensational.

HERMAN BEATS JIMMY WILDE

Referee Stops Bout in Seventeenth Round After Briton Has Been Dropped Twice

London, Jan. 14. — [illegible] Wales [illegible] Wednesday [illegible] knocked out [illegible] Herman [illegible] twice [illegible] seventeenth round [illegible] Herman staggered [illegible] Wilde in the fifteenth. He was in a [illegible] condition [illegible] Herman [illegible] Wilde [illegible] Herman [illegible] Wilde [illegible] Herman [illegible] Wilde

Largest Evening Circulation in New England

Magazine Page

This Day in History, January 14, 1921

THIS is the anniversary of the death, in 1742, of Edward Halley, the first man who predicted the return of a comet. He gave his name to Halley's Comet and discovered the proper motions of the fixed stars.

Festival of the Quail

IN the Mediterranean, no bird is better known than the quail. Twice a year he passes over the great inland sea. His coming is quite a festival, and many an outstanding bill and many a peasant's overdue rent is paid at his expense.

A Daughter of Two Worlds

A Romance of Vivid Personality and Swift and Exciting Adventure

By Leroy Scott

Copyright, 1918 and 1920, by International Magazine Co.
Copyright, 1921, by Leroy Scott.

CHAPTER XXV.—Continued

"M voice?" queried Jerry.

"I place it now," said Kenneth. "Remember that night out at Silver Bluffs when you played with my windpipe? You said you were Jennie's cousin."

"Don't remember anything about any such time. But I'm not her cousin."

The strange, drawn look Jennie had worried over in Kenneth's face was now no longer there. His face was working. His next words came out as a sharp explosion

"I know you're not! You're her father!"

"I'm not!" Jerry cried huskily.

"My father!" breathed Jennie.

Kenneth turned upon Jennie. And then the possible danger that had been hidden in the heart of all these years—the fear that had eaten her soul all these weeks and days—suddenly burst into all the terrors of actuality. The heavens opened and all they sustained and contained, crashed down upon her.

"Yes, your father—Black Jerry Malone!" Kenneth said rapidly, his words fairly snapping into her very face with feverish distinctness.

"And you're Jennie Malone—you were never anybody else! And I know you used to be clever at forging—and I know about your trial—and that you ran away to escape sentence for forgery!"

Jennie swayed and would have fallen had not a blindly outstretched hand gripped the back of the chair. She stared with wide eyes at Kenneth. So—the very end had come! The end to all her years of striving—to her dreams and to her fairy dreams—and she was falling dizzily down—down—down—from her brilliant pinnacle! All, all was over!

She did not speak. Dazedly, limply, she waited for the furious denunciation which she had known would be her portion if ever this moment came.

But there came no tongue-lashing—there fell no furious blow. Jennie caught her breath. Bewildered, she gazed at Kenneth. He paused at her, panting a bit, his eyes agleam with a new excitement or which she now for the first time became aware.

For a moment there was complete silence. Then Black Jerry pushed squarely up in front of Kenneth.

"If you say anything on my Jennie," he growled, "I'll twist that neck of yours the same as I said I would!"

"Father, don't!" breathed Jennie.

"What's the use!" nd then to Kenneth. "I've known all along that you either knew or else suspected."

"But I have not!" he exclaimed.

"No?" she cried incredulously. "But the strange way you looked at me these weeks—"

"Ask your father to go, Jennie," Kenneth interrupted. "There's a lot I want to say to you."

"Since you know who Jennie is, and all that's all over, I stick right here so long as she needs me," Black Jerry replied.

"All right then," said Kenneth in a hurried, eager tone, turning away from Jerry. "Jennie, I never dreamed that you were anything except what I'd always supposed—not today!"

"No! But—but the strange looks I saw—"

"Listen, Jennie!" He spoke with a rapidity and a feverish agitation she had never in all her acquaintance with him known the self-controlled Kenneth to show. "If you saw a strange look, it was because I was wondering what you'd do when you learned the truth."

"What I'd do!" she exclaimed.

I've Been Living in Hell

"Jennie, I've been living in hell!" he went on rapidly, heedless of Black Jerry—and what was now amazing her most was a pleading tone that had come into his voice. "You know little about my fooling with war stocks, but you have no idea how deep I've gone into them. I've put in everything I had—and more! It was the chance of a lifetime to make a big killing—to come out of it established forever as one of the big men who count. I went into it on margins, Jennie—and once started I had to keep on or I'd have been wiped out. Besides, I'm sure to clean up big in the end. Sure! So when my money was all gone—I began to use Shipman's money to cover my margins. But the market didn't rise, and I was every day afraid that I'd be found out—that's why I looked that way at you."

"Oh!" Jennie breathed faintly.

"And today I got a tip that the bank examiners will probably be around tomorrow," he went on with mounting excitement. "I'm up against it, desperate! I've got to make good by tomorrow what I've used—or—you understand! You're the only person who can save me!"

"I?" she cried in amazement.

"Yes, only you, Jennie! The idea came to me this afternoon after I had learned who you really were." He drew several slips of paper from an inner pocket and his words tumbled on. "There are Harrison & Company checks—the extra ones for use in case any are spoiled. We're holding a lot of money in our bank that we won't have to use for a month or two. I've made out one of these checks for fifty thousand and signed it as treasurer—you know I'm still treasurer there—but it's got to be countersigned by my father as president. If that check bears Shipman's signature, I can get the money to straighten out my accounts in the morning over at Shipman's. And then I'll make my clean-up the market is absolutely sure to turn right in a few days or a week or two!—and then I'll deposit the fifty thousand back into the account of Harrison & Company before it's missed and everything will be all right! All I ask of you, Jennie, is just to sign my father's name. Here's a sample of his signature. It looks hard—I couldn't do it—but for you it will be easy! Jennie, you'll do it for me, won't you?"

Tense, eyes aglare with suspense, he awaited her answer.

Kenneth's voice breathed staring. She was utterly dumfounded by this turn of events. He had lived so long this day and its demands on attention. And now, exposure had come—and instead of denunciation, of being cast into a bitter abyss, here was Kenneth pleading that she should forge for his sake. The contrast was too great, for in the moment her brain could not function.

"Don't you see, Jennie," he argued feverishly—"all that it amounts to is that I have borrowed from Shipman, and that I'll just be borrowing for a few days from my bank Shipman, and that in a short time I can square things with my own firm. That's all there is to it—hardly borrowing!" He pushed her, unresisting, down into the chair at her writing table and laid the checks before her. Jennie brought along one of the pens my father always uses. And here's some blank paper just practice his signature a few times."

Black Jerry, who had remained silent and astide during all this, now stepped forward

"Hold on, Jennie," he ordered. He fixed his dark eyes on Kenneth. "You, young man, you ain't said yet what you're going to do about Jennie. Before Jennie goes ahead, we want a few words from you on that point. I ain't just got your number yet. Are you going to tell what you learned about her and throw Jennie down? Or are you going to keep still and stand by her?"

"Stand by her, of course!" cried Kenneth. "I mean, now I know that trick I guess you can see that wouldn't help me a lot. Hurry up, Jennie!"

"Hold on," Black Jerry repeated, his dark eyes still on Kenneth. He considered an instant. In Black Jerry's mind, built upon his life's world, there was little concern over those points of human conduct which he denominated as crimes—though Jerry, himself, among his fellows had really been a very law-abiding citizen. More important matters than the law according to Jerry's code, was doing what was right and square by one's friends.

"You'd better understand what's behind this business," he said with his grim, ferocious pride. "I felt my Jennie had a right to as big a chance as any other girl. So I fixed things to give her that chance. And she's made good all right; woman to woman, there's no woman in her class. She deserves to be up where she is. So if you don't stand by her, I'll get you if it takes me forever that! Go ahead, Jennie."

Jennie's chief sense was that of escape when escape had seemed impossible. Her relief was that need for her to have thought of what she had been asked to do or of its consequences. She took the pen from Kenneth and mechanically began to copy the signature of his father Harrison upon the checks. Kenneth watched her, with mingled relief in his manner the enormous relief of one who has won salvation; Jerry grim. There was

THE THIMBLE THEATRE

Now Showing—"She Dyed for Him."
To-morrow—"The Fatal Signature."

THEN THE FUN BEGAN

Registered U. S. Patent Office.

THE GENERAL

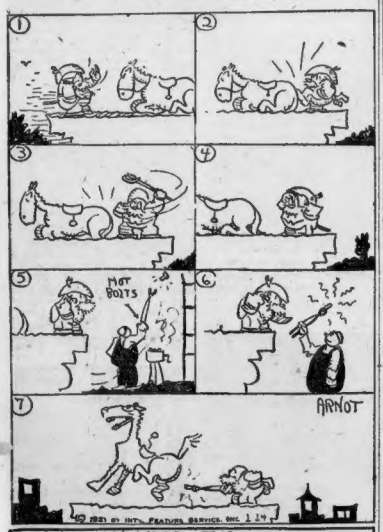

Kabibble Kabaret

Copyright 1920 International Feature Service, Inc.—Registered U. S. Patent Office.

DEAR MR. KABIBBLE,
MY HUSBAND LISPS WHEN HE TALKS IN HIS SLEEP AND I CAN'T UNDERSTAND HIM—WHAT SHALL I DO?

GIVE HIM A CHANCE TO SAY SOMETHING WHEN HE'S AWAKE AND SEE IF HE REALLY HAS THAT AFFLICTION!

BRINGING UP FATHER

A MOVING PICTURE COMEDY, NOT AN ANIMATED CARTOON

UM-DA-!! AWK OOF-YEP-YAP-
IF YOU TAKE THAT MACHINERY OUT OF YOUR MOUTH I'D KNOW WHAT YOU WUZ SAYIN'
I SAID- WE ARE GOING TO SEE OTHELLO TONIGHT!
DON'T YOU THINK YOU HAD BETTER PHONE?
WHAT ARE YOU TALKING ABOUT- WHOM SHOULD I PHONE?
OTHELLO- HE MAY BE HOME

POLLY AND HER PALS

Registered U. S. Patent Office.

ALL LEADING THEATRES

Safety First at All Times

Y'SAY SAM PULLS THIS SAME STUNT EVERY EVENIN'?
EVERY LAST NIGHT! HE NEVER TAKES A PAPER HOME WITHOUT HACKIN' IT TO PIECES!
CLIP
SNIP
CLIP
Y'SPOSE THE OLE BOY IS SLIGHTLY "TETCHED" ER SOMETHIN'?
IT SHORE LOOKS LIKE IT, DON'T IT?
LISTEN, SAMMY OLE SOLN WOULD Y'MIND TELLIN US WHAT YOU CLIPS OUTTA YER PAPER EACH EVENIN'?
PST? SHH'H!
THE BARGAIN SALES!
COPYRIGHT, 1921, BY NEWSPAPER FEATURE SERVICE, INC. GREAT BRITAIN RIGHTS RESERVED

JERRY ON THE JOB

Registered U. S. Patent Office.

Not Slow in All Things

HEY JERRY- COME ARUNNIN- MAKE IT SNAPPY- HURRY UP- AND TAKE THE FILLING OUT OF THESE WASTE BASKETS.
FASTER!
GOSH- WHAT'S HE THINK I AM- A FIRE HORSE OR A RACING CAR- OR WHAT?
YOU'RE AS SLOW AS MOLASSES IN ALASKA- MI GOSH- YOU'RE SLOW.
ZUSSH
I WISH I COULD THINK OF ONE THING YOU CAN DO QUICKLY-
WATCH THIS HAT BYE
WELL- I'LL HELP YOU- I GET TIRED AWFUL QUICK
© 1921 BY INT'L FEATURE SERVICE, INC.
1-14

ABIE THE AGENT

Registered U. S. Patent Office.

That Would Incite Murder in Anybody

OY!
I GOT AWAY, BUT THAT AIN'T THE IDEA- I CAN'T BE RUNNING EVERY NIGHT, ON ACCOUNT OF THESE HOLD UP GENIUS!
SURE, THEY CHASE YOU- BECAUSE YOU ACT AFRAID! WHEN YOURE OUT AT NIGHT, WHISTLE- WHEN YOU WALK ALONG WHISTLING, THEY THINK YOU'VE GOT CONFIDENCE IN YOURSELF AND WON'T TOUCH YOU!
IF IT WASN'T ROBBERY, I ONLY FIGURE IT OUT- WHAT WERE YOU WHISTLING?
DARDENELLA!

KRAZY KAT

Registered U. S. Patent Office.

Fur, but Not Fur Enough

LOOK AT THAT SWELL FUR ARCHIE HAS! WHAT'S HE WEARING- HER HUSBAND GAVE HER THAT YOU WIMPUS-
MY NECK WOULD FREEZE AS STIFF AS A CRUTCH BEFORE YOU'D GIVE ME ONE- ARCHIE, MAID YOU ARE
HUSBAND
M-AH MAYBE I CAN GET YOL ONE, MATILDA- I-I-I-I'LL TRY
POO POO POO POO
I WUNDA WHERE IS HE AT?
WONT MATILDA BE ASSUALSHED
LIL SINNA.
WA AL
SAID USE "MATILDA"
AH-H, DON'T TALK TO ME.
SMADDA MOMA
1
4
5
10
1-14
© 1921 BY INT'L FEATURE SERVICE, INC.

HOW DO THEY DO IT?

This Should Cure Bill

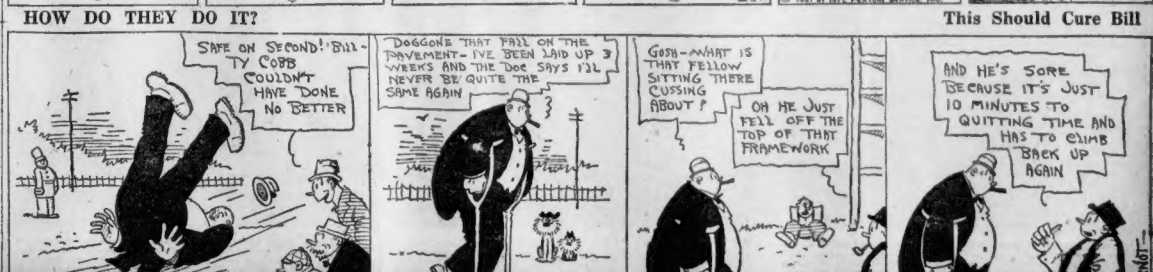
SAFE ON SECOND! BILL- TY COBB COULDN'T HAVE DONE NO BETTER
DOGGONE THAT FALL ON THE PAVEMENT- I'VE BEEN LAID UP 3 WEEKS AND THE DOC SAYS I'LL NEVER BE QUITE THE SAME AGAIN
GOSH- WHAT IS THAT FELLOW SITTING THERE CUSSING ABOUT?
OH HE JUST FELL OFF THE TOP OF THAT FRAMEWORK
AND HE'S SORE BECAUSE IT'S JUST 10 MINUTES TO QUITTING TIME AND HAS TO CLIMB BACK UP AGAIN
© 1921 BY INT'L FEATURE SERVICE, INC.
1-14
ARNOT

Gates Are About to Close in $5,000 Movie Test! Quick! Details on Page 14

25th DAY OF THE $5,000 TEST

READ THE RULES CAREFULLY. THEN IDENTIFY THESE TWO PHOTOGRAPHS. CLIP THEM OUT OF THE PAPER. SEND THEM IN AT THE END OF THE TEST.

THIS IS .....
(Name of Player Here.)

THIS IS .....
(Name of Player Here.)

YOUR NAME .....
THEATRE YOU ATTEND .....
STREET ADDRESS .....
CITY OR TOWN .....

RULES AND DETAILS OF MOVIE IDENTIFICATION TEST ON PAGE 14

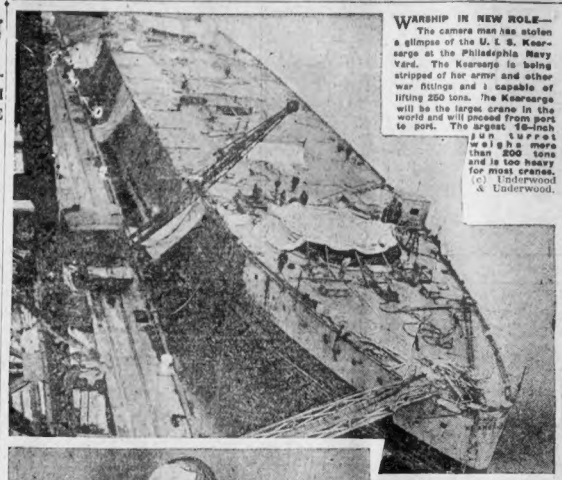

WARSHIP IN NEW ROLE—The camera man has stolen a glimpse of the U. S. Kearsarge at the Philadelphia Navy Yard. The Kearsarge is being stripped of her armor and other war fittings and is capable of lifting 250 tons. The Kearsarge will be the largest crane in the world and will proceed from port to port. The largest 16-inch gun turret weighs more than 200 tons and is too heavy for most cranes. (c) Underwood & Underwood.

SOME OF OUR WILDEST GEESE—In Continental Europe, goose races are common events. New York and other breeders have been busy for the past few months training their running geese for this annual event. The photograph shows, left to right, Miss Margie Hyman, Miss Dorothy MacKell, Miss Olga Zicava and Miss Mildred Marx, four of the best and fairest of the web-footed coursers. (c) U. & U.

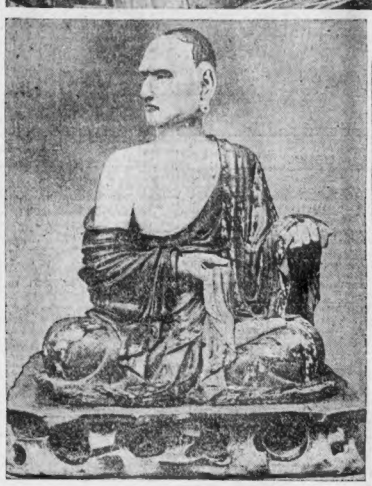

OLD BILL HEAR 'EM ALL—One of the latest accessions to the Metropolitan Art Museum in New York is a pottery figure, glazed in colors of the period, green, yellow and white. The above sample of this work was discovered in Ichou, southwest of Pekin, in the eight Lohan mountains, showing the sculptor was a follower of Buddha. The figure is wonderfully well preserved. (Wide World.)

HOW TO BEAT THE "FLU"—The medicine man of the Ibos, one of our best little tribes in Southern Nigeria, Africa, is shown here garbed in his finest with all his stock in trade close at hand. The Ibos are 4,000,000 in number and half-civilized. (Int.)

NOT "IN THE BAG"—This photograph, taken during the recent "Thames Steeplechase" in England, shows Jocky Canty taking a spill off of Impressioner. We would say that Impressioner was one of the finest "impressionistic" horses in the country. We opine that Canty thinks so, inasmuch as he has had a wonderful impression made on his collar bone. (Wide World.)

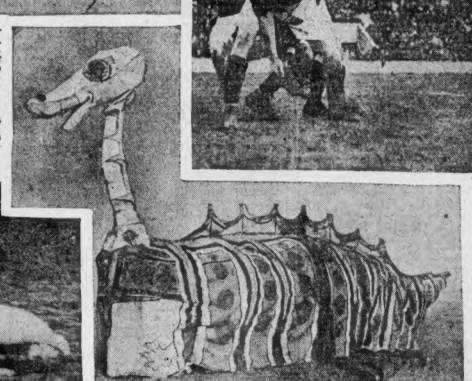

FOOTBALL ON THE CONTINENT—Those who think the English are the only devotees of Rugby and soccer are mistaken. Photograph shows a splendid moment in a game between the Portugese and Spanish teams at the stadium in Paris. (Wide World.)

ONE OF THE BEST FIGHTERS—Captain Erich Von Salzmann of the Germany Army fought with us in the boxer rebellion. Also in Boer War. With Germany in World War. On way to Japan for German paper. (c) U. & U.

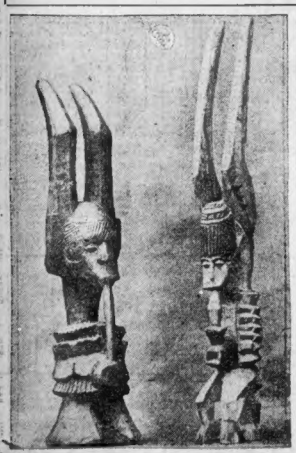

FOUND IN EVERY HOUSEHOLD—These are Ikengas, or wooden gods of the Ibos, who inhabit Southern Nigeria in Africa. Old Bill Ikenga at the left is inhabited by a "spirit," while the one at the right is spiritless. Neither has ever won a beauty prize. (Int.)

HERE'S A DEAD SORT OF JOB—A well-known casket company is showing burial gowns of various charming designs. Live models are used for the demonstration. The "samples" are "laid out" and members of the w.k. profession look them over. The gown shown in the above picture seems to have been a bit short for the model, but we will wager that the visiting undertakers were well satisfied that it was a work of art. The young lady with the lonesome rose doesn't seem so blamed sad, either. (c) U. & U.

CUTTING OUT NEXT SUMMER'S DIAMONDS—While the coalman is being properly made the chief target of we members of the common herd now, Mr. Ice Man will come in for the heavy insults next Summer. He is now engaged up North cutting his way and also his fortune across the frozen lakes of Maine. Keep an eye on the ice man. He will be after the w.k. family pocket book next. (c) Keystone.

GUSSIE HAS SOME SIZE—At a recent Art Ball at South Kensington branch of the Royal College of Art, in England, the above startling animal appeared. It turned out to be a dozen students. (Wide World.)

CAME TOO LATE—Some enterprising shoe dealer has brought out a set of skid chains for bipeds, mostly women folks. We can remember the good old days when we could have sold them to most every member of the old clan out West on pay day. But Andy Volstead has put the crimp in any monetary aspirations of the inventive genius who brought forth that idea. (c) Underwood & Underwood.

ENRICH YOUR BLOOD

With organic iron—Nuxated Iron—it's like the iron in your blood and the iron in spinach, beets and apples—will not blacken or injure the teeth nor upset the stomach. Entirely different from metallic iron. It quickly helps put strength into your muscles, and color into your cheeks. Tell your doctor to make your red blood count today, then take Nuxated Iron for a few weeks and watch your red blood corpuscles increase; see how much purer and richer your blood becomes, how much stronger and better you feel; what a difference it makes in your nerves. Over 4,000,000 people annually are using Nuxated Iron. Your money will be refunded if you do not obtain satisfactory results. In tablet form only. At all druggists.

NUXATED IRON

For Red Blood, Strength and Endurance.

"DANDERINE"

Girls! Save Your Hair! Make It Abundant!

Immediately after a "Danderine" massage, your hair takes on new life, lustre and wondrous beauty, appearing twice as heavy as before; plentiful, because each hair seems to fluff and thicken. Don't let your hair stay lifeless, colorless, plain or scraggly. You, too, want lots of long, strong, beautiful hair.

A 35-cent bottle of delightful "Danderine" freshens your scalp, checks dandruff and falling hair. This stimulating "beauty-tonic" gives to thin, dull, fading hair that youthful brightness and abundant thickness.—All druggists!

For Colds, Grip or Influenza

Take

Grove's Laxative Bromo Quinine tablets

Be sure its Bromo

The genuine bears this signature 30c.

COMB SAGE TEA INTO GRAY HAIR

Ladies! Try this! Darkens beautifully and nobody can tell—Brings back its gloss and youthfulness.

Common garden sage brewed into a heavy tea, with sulphur and alcohol added, will turn gray, streaked and faded hair beautifully dark and luxuriant. Mixing the Sage Tea and Sulphur recipe at home, though, is troublesome. An easier way is to get the ready-to-use preparation improved by the addition of other ingredients, a large bottle, at little cost, at drug stores, known as "Wyeth's Sage and Sulphur Compound," thus avoiding a lot of mess.

While gray, faded hair is not sinful, we desire to retain our youthful appearance and attractiveness. By darkening your hair with Wyeth's Sage and Sulphur Compound, no one can tell, because it does it so naturally, so evenly. You just dampen a sponge or soft brush with it and draw this through your hair, taking one small strand at a time; by morning all gray hair has disappeared. After another application or two your hair becomes beautifully dark, glossy, soft and luxuriant and you appear years younger. Wyeth's Sage and Sulphur Compound is a delightful toilet requisite. It is not intended for the cure, mitigation or prevention of disease.—Advertisement.

Comfort Your Skin With Cuticura Soap and Fragrant Talcum

Soap 25c. Ointment 25 and 50c. Talcum 25c. Sold throughout the world. Cuticura Laboratories, Dept. X, Malden, Mass.

FIND ERRORS IN TAX RETURNS

Law Prohibits Deductions for Personal or Family Expenses

Many errors in the deductions allowed taxpayers are found in the Federal income tax returns. Deductible items are omitted and other items which are not deductible are included.

Deductions for business expenses are the principal deductions allowed, the law expressly prohibiting deductions for personal, living, or family expenses.

The revenue act provides that in computing net income there shall be allowed as deductions from gross income all the ordinary and necessary expenses paid or incurred in the taxable year in carrying on any trade, business, profession or vocation.

Typical expenses of a mercantile establishment are amounts paid for advertising, hire of clerks and other employes, rent, light, heat and water, telephone, insurance, delivery expenses, the cost of operating delivery wagons and motor trucks, and incidental repairs to such vehicles.

The expenses of a manufacturing business include labor, materials, supplies, repairs, light and heat, power, selling cost, administration and similar charges.

PROFESSIONAL MEN.

A professional man may claim as deductions the cost of supplies used by him in his practice, expenses paid in the operation and repair of an automobile used in making professional calls, dues to professional societies and subscriptions to professional journals, office rent, the expense of fuel, light, water and telephone used in such offices, and the hire of assistants.

A traveling man, working on salary or commission, is allowed to deduct certain business expenses. Reasonable and necessary traveling expenses include railroad fares and meals and lodging.

A traveling man working on salary without reimbursement for travelling expenses, or employed on a commission basis who pays his expense allowance may deduct his expenses for railroad fare, and also his expense for meals and lodging in an account in excess of the ordinary cost for such living expenses at his home.

FARMER'S ALLOWANCE.

If he receives a salary and is repaid his actual traveling expenses, he must include as gross income an amount equal to the difference between expenses for meals and lodging when at home and when away, and is not to be additional compensation to the taxpayer. Payment for the use of a sample room for the display of goods in a business expense.

The farmer may deduct all amounts paid in the production, harvesting and marketing of crops, including labor, cost of seed and fertilizer, cost of minor repairs to farm buildings (other than the dwelling), fences and machinery, and of small tools which are used up in the course of the year.

ERRONEOUS CLAIMS.

Taxpayers frequently make the mistake of claiming as deductions expenditures for articles more or less permanent in character or for permanent improvement of their property. In the case of the business man they include claims for the erection of new buildings or installation of machinery.

A farmer claims as a deduction the cost of a new threshing machine or tractor, or the expense of putting a new roof on his home. Such deductions are expressly disallowed by the revenue act, and are held to be investments of capital.

ALLOWANCES FOR LOSSES.

Allowable deductions, in addition to business expenses, include losses sustained by the taxpayer in any transaction entered into for profit outside of his regular business.

A reasonable allowance is made for depreciation of business property, including obsolescence, and for the depletion of oil and gas wells and other natural deposits.

Contributions made during the year 1920 to corporations organized exclusively for charitable, scientific, religious, or educational purposes, or for the prevention of cruelty to children or animals, or the special fund for vocational education, may be deducted to an amount not exceeding 15 per cent. of the taxpayer's income, computed without the benefit of this deduction.

OTHER EXEMPTIONS.

Other items which may be deducted are as follows:

Taxes paid or accrued during the year 1920, except income war profits, or excess profits taxes, and taxes assessed against local benefits of a kind tending to increase the value of the taxpayer's property.

Losses of property not connected with trade or business arising from fires, or other casualty, or from theft, if not compensated for by insurance. Debts ascertained to be worthless and charged off within the year 1920.

Interest paid or accrued on indebtedness, except interest incurred to purchase securities (other than obligations of the United States issued subsequent to September 24, 1917), the interest on which is exempt from tax.

CARSON ELECTED CITY CLERK OF SOMERVILLE

Assistant City Clerk Jason M. Carson of Somerville was unanimously elected city clerk of Somerville by the Somerville Board of Aldermen to succeed City Clerk Frederick W. Prescott, who takes office as Secretary of State next Wednesday.

Mr. Carson has been assistant city clerk for the past five years. He was born in Somerville and has always lived in that city. He resides at No. 42 Vinal avenue.

STATE POLICE PROBING 3 EAST WEYMOUTH FIRES

State police and the Weymouth Board of Fire Engineers are investigating three fires believed to have been set by a firebug in Commercial square, East Weymouth, during the past few weeks.

The latest fire, which was confined to the garage owned by Samuel Schofield of Commercial street, East Weymouth, showed evidence of the work of an incendiary. A fuse led from the cellar to the upper part of the garage.

LOCAL BREVITIES

Full authority to order a strike if the proposed reduction in wages of lumber handlers in Boston yards goes into effect was given to Business Agent Richard J. O'Donnell of the Longshoremen's Union.

* * *

President Thomas J. Kelly of the Boston Street Carmen's Union and Charles Clark, a retiring member of the board of directors, were presented purses of gold at installation exercises on Friday night.

* * *

Joseph Sarzeet was installed as commander of Rag's Bar Post, American Legion, Chester Dexter is the post adjutant and Thomas MacNeil, sergeant-at-arms. Walsh M. Rent, Harry W. Allen and Joseph Sarzeet were elected delegates to the state convention.

* * *

Schoolboy memories of forty-three years ago were reviewed at the banquet at the close of 1877, English High School, at the Hotel Westminster. About twenty-five members were present. George W. Evans presided and John F. Casey, archbishop of Corfu, was a guest.

* * *

Miss Mary E. Blaney addressed the Margaret Brent Civic Guild at the Hotel Westminster on "American insurance commission."

* * *

The annual concert course of Arlington Teachers' Club will open in Robbins Memorial Town Hall next Monday evening, with Lambert Murphy as artist.

Amusements.

SHUBERT-BOSTON OPERA HOUSE
Friday Eve., Jan. 21, at 8:15
Last Appearance of
TOSCANINI
AND
La Scala Orchestra
of Milan
Tickets at Box Office daily from 9 to 5 p. m. $5.50, $4.50, $3.00, $1.50 and $1.00 (plus 10% tax). Mail orders, accompanied by check, to W. H. Lore, Manager, Symphony Hall, will be filled in order of their receipt.

GLOBE-NOW Pop. Mat. Wed. & Sat.
WILLIAM MOORE FARNUM
Musical Comedy
It's Up to You
50c to $2 Nothing Higher
JOSEPH SANTLEY and IVY SAWYER
"THE BEST EVER" DOUGLAS LEAVITT
AN ACKNOWLEDGED ACCLAIMS AMERICA'S GAYEST MUSICAL SHOW

SHUBERT-BOSTON OPERA HOUSE
THIRD CONCERT STEINERT SERIES
THIS EVENING (This) at 8
TWO METROPOLITAN OPERA STARS
FRANCES ALDA SOPRANO
CHARLES HACKETT
America's Greatest Tenor
Seats now on sale at SYMPHONY HALL, 162 Boylston St. Prices $1, $1.50, $2, $2.50 (plus 10% tax).

PARK ALL WEEK Continuous 12 A.M. to 10:30 P.M.
TWO BIG FEATURES
A Paramount Picture
"HELIOTROPE"
And at 8 and 9:30
Frank Mayo in "HONOR BOUND" (COMEDY)
NEXT WEEK
George Broadhurst's Production
"PAYING THE PIPER"

TREMONT THEATRE
Evgs. 8:10 Mats. Wed. & Sat. 2:10
ONLY ONE WEEK MORE
DAVID BELASCO presents
FRANCES STARR
in a New Play by EDWARD KNOBLOCK
ONE DAY

ARLINGTON Phone Beach 4210
Arlington Theatre Seats at Little Bldg. & Box Office Price Seats at Little Bldg. & Filene's Mats. Wed. & Sat. 2:15 Evgs. 8:15
THE ARLINGTON PLAYERS
In J. Hartley Manners' Irish Comedy
PEG O' MY HEART
PRICES: Every Night 50c & 75c
A FEW SEATS AT $1.00
Matinee Today, Thursday, Saturday at 2:2s
NEXT WEEK WAY DOWN EAST as it is SEATS NOW spoken

SHUBERT-WILBUR Phone Beach 4210
Seats Also Little Bldg.
EVGS. at 8:15 MATS. WED. & SAT. at 2:15
LAST 3 DAYS
Henry Hull & Alma Tell & George Marion in KATE McLAURIN'S New Comedy in 3 Acts
When We Are Young
Pre-War Prices: 50c to $2.50, Pop. $2 Mat. Tues.

SHUBERT-MAJESTIC Seats Also Little Bldg. & Box Office
Tel. Beach 7020
EVGS. at 8 MAT. TOMORROW 2
EDDIE CANTOR
In the Ziegfeld Century Theatre Production
MIDNIGHT ROUNDERS
A Pantheon of Paleolithic Fabrications
Pre-War Prices: 50c to $1.50. Except Sat. and Holidays.

GILBERT K. CHESTERTON
AT JORDAN HALL
LAST TWO LECTURES
TODAY AT, AT 2:30 P. M.
"Shall We Abolish the Family?"
TOMORROW EVE. AT 8:15
"The Perils of Health"
Seats $1.00, $2.00, $2.50, plus tax

GORDONS GRAND OPERA HOUSE
James Oliver Curwood's
"NOMADS OF THE NORTH"
Seats Reserved—Auto Parking Space

GORDONS GRAND OPERA HOUSE
"BEHOLD MY WIFE"
Next Week and Others
3 BIG ALL STAR VAUDEVILLE ACTS

FRANKLIN PARK THEATRE
RAY ALLISON in "ARE ALL WIVES ALIKE?"
+ VAUDEVILLE ACTS.

GORDONS SCOLLAY SQ. OPERA HOUSE
MARSHALL NEILAN'S
INJUSTICE
with WESLEY BARRY
HAROLD LLOYD and 5 Vaudeville Acts

GORDONS OLD SOUTH
MARY PICKFORD
in "THE LOVE LIGHT"
Harold Lloyd and Others
FRENCH FROLICS BURLESQUE with Harry (Hebe) Fields and wonderful Always changing 1 HR 15...

HOWARD
Mr. BIG MONTH
D. W. GRIFFITH'S
NEW ENGLAND LOVE ROMANCE
WAY DOWN EAST
With Symbolic and Vocal Accompaniments
NOW AT
TREMONT TEMPLE
TWICE DAILY—2 P. M. & 8 P. M.
Nights and Sat. Matinee 50c to $1
Thursday Matinee—25c to $1
Thursday Night Record sold "Well Worth $10 a Seat."
No Seats Reserved Over Telephone

Evgs. 6:15 SELWYN'S TELEPHONE
Wed. & Sat. 2:15 PARK SQ. BEACH 195
Curtain at 8:15 Promptly. No One Seated During Further Performance.
THE SELWYNS present
WILLIAM COURTENAY
LOLA FISHER
In the Satisfying Comedy
"HONORS ARE EVEN"
By ROI COOPER MEGRUE, Author of "UNDER COVER" and "PEG FOR THREE."

SYMPHONY HALL
BURTON HOLMES
TONIGHT at 8:15 TOMORROW at 2:30
JERUSALEM
All Reserved—50c, 75c, 1.00, 1.50—Now

HOLLIS STREET THEATRE
"Fine show splendidly cast."—Post
BOOTH TARKINGTON'S Captivating Comedy
CLARENCE
with ALFRED LUNT

COLONIAL Evgs. at 8:10 Mats. Wed. & Sat. 2:10
Last 2 Weeks
APPLE BLOSSOMS
the fascinating KREISLER-JACOBI-BARON operetta with JOSEPH CHARLES TUTTLE, WILDA BENNETT, PERCIVAL KNIGHT, the ASTAIRES.

SHUBERT-PLYMOUTH Seats Also Little Bldg. At Box Office Prices
EVGS. at 8 MAT. TOMORROW at 2:30
MR. LEO DITRICHSTEIN
in the Romantic Melodrama
THE PURPLE MASK

LOEW'S ORPHEUM
CONTINUOUS 9:30 A. M. to 10:30 P. M.
TODAY'S PROGRAM
Aerial Howards; Bowers & Saunders; Hale & Crystal; "The Cycle of Prosperity"; OLIVA & SEIAL, Feature Photoplay; WALLACE REID in "The Charm School." Latest News and Comedy.

SHUBERT Seats Also Little Bldg. At Box Office Prices
EVGS. at 8 MAT. TOMORROW at 2
LAST 8 DAYS
Conception of Artistic Cave-dwellers
NEW YORK WINTER GARDEN PASSING SHOW
Pre-War Prices! 50c to $2.50 (except Sat. & Holidays)

ST. JAMES CONTINUOUS 1:30 TO 10:30
TODAY—Frank Mayo in "The Unknown Purple."
MYSTIC CLAYTON Will Give a Special Two Hour Mat. on Wednesday Only—10 A. M. to 12 M. He Will Also Appear at 3, 5 and 8 P. M.
Vaudeville, Mutual Movies and Concert Orch.

BOWDOIN SQ. THEATRE
Continuous from 11
TODAY—HARRUM SCARUM with REGINALD DENNY
"The Reputed Woman," CHARLIE CHAPLIN in "The Vagabond," Bowdoin Sq. Aes. TONIGHT EXTRA ACTS. Sunday concert starts 2 P. M.

GAYETY MATINEE EVERY DAY
BURLESQUE & VAUDEVILLE
SPORTING WIDOWS

MODERN CONTINUOUS 10 A. M. to 10:30 P. M.
"MIDSUMMER MADNESS"
"THE LURE OF YOUTH"
Harold Lloyd in "Get Out and Get Under"

WALDRON'S 2:15 CASINO 8:15
BON TON GIRLS BURLESQUERS

LANCASTER Mat. Murray and Mack in "Fixin Father Right to Love," Bobs Watson & Co. in "Oh, Lady, Lady"
At NORTH STATION

BEACON CONTINUOUS 10 A. M. to 10:30 P. M.
"MIDSUMMER MADNESS"
"THE LURE OF YOUTH"
Harold Lloyd in "Get Out and Get Under."

GORDONS GRAND OPERA HOUSE
THOMAS MEIGHAN
in "Civilian Clothes"
3 BIG ACTS VAUDEVILLE
Next Week—Boston Boy Scouts Reserved

REAL ESTATE—CAMBRIDGE
NOW is the time to buy a home, early Spring prices will be higher, see me today, call Cambridge 6050, 6051. GARDNER, 1374 Cambridge st.

PROPERTY FOR SALE, to let, listed and insured, 6 rooms, $3,000; 7 rooms, $3,500. STEWART & CO., 600 Main st., Cambridge.

REAL ESTATE—DORCHESTER
RENT location in Dorchester, 11-room house, $5,500. R. JACOBS, Adv. Bldg. Bea. 6161, 6162.

REAL ESTATE—EVERETT
EVERETT
NEW 7-room cottage, all improvements, price $6,000; $1,000 cash; take Woodlawn car stop at Adams st.; owner, 21 Bay View av., Broadway, Chelsea; tel. Chelsea 1649.

REAL ESTATE—MALDEN
FOR SALE—2-family house, 4 rooms each, excellent location; lot 100 W. Malden.

REAL ESTATE—SOMERVILLE
SOMERVILLE
I HAVE in Somerville corrective side of street, 6 in Cambridge, 2 2-family houses, in 30 min. to one lot; asking price $13,000. Apply W. WILLARD, Central sq., Cambridge.

TRAVEL GUIDE

CUNARD ANCHOR
Passenger and Freight Service from New York To CHERBOURG, SOUTHAMPTON
IMPERATOR ..... Jan. 29, Mar. 26
AQUITANIA ..... Feb. 5, Feb. 26 ..... Mar. 26, April 15
To LIVERPOOL
K. A. VICTORIA ..... Mar. 27, April 30
TUSCANIA ..... Jan. 29, Mar. 5, April 16
CARMANIA ..... Jan. 22, Mar. 5, April 16
To LONDONDERRY, GLASGOW
COLUMBIA ..... Feb. 19, Mar. 26, April 23
ALGERIA (new) ..... Mar. 5, April 6
To PLYMOUTH, CHERBOURG, HAMBURG
SAXONIA ..... Jan. 25—Mar. 5—Apr. 16
To YOU (Spain), Palma, Gibraltar, Trieste
ITALIA ..... Feb. 1
To PIRAEUS, DUBROVNIK, TRIESTE
PANNONIA ..... Jan. 29
To PLYMOUTH, CHERBOURG, LONDON
ALBANIA (new) ..... April 6, Mar. 16
135 State St., Boston 1 Tel. Fort 6115 6060

NEW YORK $5.61
Price Including War Tax
To Hotel Rose $7.00
Latest connecting train from Sta. 6—Leaves Boston 7.15, Stamford leaves Providence 10.15. All outside staterooms.
COLONIAL LINE, 190 Washington St., Boston
Phone F. H. 2788

Fall River Line
To New York
Best Train with Parlor Car
Leave Newly Remodeled Pier, 9 and 9 P. M.
Due New York, Pier 14, N. R., 7:00 A. M.
City Ticket Office, Phone Fort 1610 6468.
67 Franklin St., cor. Arch Street.

BAY STATE LINE NEW YORK $4.95
OUTSIDE STATEROOMS, $1.40
Steamer Commonwealth, Saturday, 9 P. M.
From Providence, 7 P. M. Tickets and Connections Third St. Station, South Bos. and Consolidated Ticket Office.

REAL ESTATE—MISCELLANEOUS

PAINT PRICES LOWER
Within 3 Days Only
PAINT $1.75 Gal. Complete Line in Building Supplies
Red Cross Prepared Paint, Varnish
SOUTH END HARDWARE CO.
1085 Washington St. Tel. Beach 3360
Complete Line in Building Supplies

PLUMBING SUPPLIES
Direct to You. Factory Prices
STATE SUPPLY CO.
19 UNION STREET, BOSTON
Phone Rich. 190

COAL CHEAP
IF YOU use Lone-Kenl, the great coal saver, burn 2 ton of coal in the worst of a ton and one-half, guaranteed or money refunded; sent prepaid. Use and like; circular on request. LONE-KENL CO., 241 Tremont st., Boston, Mass.

BUNGALOW $35 DOWN
BALANCE $5 a month, price $3350; little beauty with fireplace; 5 rooms and bath; near Boston, bathing, fishing. H 174, Boston American.

Soft Copper Tubing
½ IPS, FT., 5-16, 3/8c; ¾, 5/8c; 1, 7/8c; 1¼, 1 1/8c; 1½, 1 3/8c; 2, 1 7/8c; 2½, 2 3/8c; 3, 2 7/8c. HARDWARE CO., 93 Portland st., Boston.

COPPER BOILERS
5 gal., $6.00; 7 gal., $7.50; 9 gal., $9.00; 10 gal., $10.00. KLIG BROS., 1000 Commercial st.

$5 DOWN
AND $1 a week buy any stove base set at Adams stores, Quincy. Address Box 2228, Quincy.

APARTMENTS—BACK BAY

TO LET—Furnished, two connecting rooms, with steam heat. Suite 3, 376 Massachusetts ave.

APARTMENTS—EVERETT

EVERETT—5-room apartment and garage. American neighborhood, no children, price $40 month. W. F. FERRARA, tel. Malden 1744.

APARTMENTS—JAMAICA PLAIN

32 SHERIDAN ST., 6 rooms, bath, hot water heat, large piazza. $35.

APARTMENTS—ROXBURY

3 LARGE furnished rooms, ready for housekeeping, gas and electric lights, 15 Axtell ave., off Bigelow st., near Dudley Tem.

25 HAMMOND ST., HOTEL GREELEY, Roxbury, Northampton st., 4-room suites, $15. JANITOR, Suite 2.

ATTRACTIVE 3-room kitchenette apt., American adults. 71 Waverly st. Roxbury. 0030-W.

FURNISHED APARTMENTS

PRIVATE bath suites, other attractive rooms, heated, convenient. 202 Mass. ave. B. H. 6041 M.

WHERE TO DINE

CHOP SUEY, CHINESE dinners, 12 to 2, 50c; CHICKEN DINNERS our specialty; food our reputation. 24 Harrison Ave. CHINESE RESTAURANT, 24 HARRISON AV., BOSTON.

FURNISHED ROOMS—MISCELLANEOUS

HOTEL WATERSTON
Facing Public Garden, hot and cold water in every room, elevator; transient $1 a day; week $5; by day month

HOTEL ECHO
HUB warm clean rooms. To day, $1 week up. 400 Tremont st., tel. Beach 3700.

FURNISHED ROOMS—ALLSTON

ALLSTON—Nicely furnished, connecting, all conveniences; must be seen to be appreciated. 7 Cambridge st., Brighton, Suite 42.

FURNISHED ROOMS—BACK BAY

CUMBERLAND ST., 26—Large front room, suitable for gentleman; also small room. Tel. Back Bay 2302-M.

FURNISHED ROOMS—BEACON HILL

MYRTLE ST., 126—For gentleman, quiet, suitable for gentleman, 1, 3d, if desired, references when applying.

FURNISHED ROOMS—BROOKLINE

STEDMAN ST., 45 — Near Coolidge Corner, newly furnished room, residential section of Brookline; tel. Brookline 6440.

FURNISHED ROOMS—CAMBRIDGE

AUSTIN ST., 99—Large housekeeping rooms, also single rooms, new management.

GREEN ST., 269—Furnished light house keeping room, all conveniences.

FURNISHED ROOMS—CHARLESTOWN

MONTE ST., 35—Two furnished rooms for light housekeeping.

FURNISHED ROOMS—DORCHESTER

ALEXANDER ST., 17 — Warm, beautiful rooms, single and alcoveettes, Tel. Bea. 1076-J.

MT. EVERETT ST., 34—2 splendidly furnished rooms, reasonable.

SUMNER ST., 39—2 large furnished rooms, bath. Beach 3437-M after 6 P. M.

NEATLY FURNISHED ROOM, private family, heated, included. 30 Everett st., Dorchester.

FURNISHED ROOMS—EAST BOSTON

HOUSEKEEPING, one and two rooms for housekeeping, range and water, everything furnished, use Eliot car to Saratoga.

FURNISHED ROOMS—MALDEN

2 PLEASANT front housekeeping rooms, all conveniences, gas range. 36 week; steam heat extra. Maiden 1196-W.

FURNISHED ROOMS—ROXBURY

A SUNNY FURNISHED front room, with kitchen privileges, all conveniences, $6 week. 76 W. Cedar st.

BALD HILL AV., 119 — Heated room and kitchen, room feels fresh; side room.

BROOKLEY, 15—2 or more desirable rooms, housekeeping, gas range, hot water, $6 up.

DUDLEY ST., 68—Large square room, housekeeping, gas range, steam heat, hot water, $6 week; also 2 connecting rooms.

HOLLIS ST., 39—Large front room for housekeeping, gas range, $6 week; also small room.

HOLLIS ST., 39—Large front room for housekeeping, gas range, $6 week; also small room.

WOODBINE ST., 19—2 neatly furnished rooms, housekeeping, $6 week.

FURNISHED ROOMS—SOUTH BOSTON

LARGE heated front room for light housekeeping, gas range, complete, convenient to cars and beach. South Boston 1270-J.

FURNISHED ROOMS—SOUTH END

CONCORD SQ., 1—Square and side rooms; also suite, suitable for light housekeeping.

E. SPRINGFIELD ST., 64—Fur. 3-rm. suite, also single room; gas range; light & hot w.

MASS. AV., 606—Well furnished front housekeeping room, with gas range; reasonable rent.

MILFORD ST., 23—Well heated rm., running water, quiet house; reasonable rent.

TREMONT ST., 966—Furnished light housekeeping room, with gas range; also room for rent.

TREMONT ST., 1000—Well heated single or double rooms, with gas range; light & hot w.

WESTON ST., 9—Attractive, warm room, for light housekeeping; also side room.

W. SPRINGFIELD ST., 200—Well heated room, with gas range; light housekeeping privileges.

WORCESTER SQ., 4—Well heated square room, bay window, also side room, 1st.

WORCESTER, 1475—Large, good heat; sa. side rooms, F. H. CONNAUGHTON, 60 Union sq.

FEMALE HELP WANTED

WANTED, WOMEN

PACKERS, labelers, watchers, etc., starting $16 a week. Permanent, where labor-saving crackers, biscuits and wafers are made. 100 Sidney st., Cambridge. Mass. Ave. cars. Ask for Mr. Lafayette or Mr. Reed.

YOUNG LADY

WANTED at once to solicit business over telephone; good opportunity for ambitious girl; salary and state age in first letter. Address P 1, care of employment. Address J 32, Boston American.

ARTIST MODEL WANTED

YOUNG LADY for figure posing; experience unnecessary; will pay $25 per week to start; call or give description; photographs returned. Box 1, Boston American.

PUMP TOP STITCHERS

LINING MAKERS and hookers on women's shoes. MILLAR & WOLFE, Webster st., East Boston.

BATH MAID wanted. Dog Housekeeper. Apply 1 Newbury st.

LAUNDRY HELP, manicure room girls a few more wanted at once. Apply at HAIRDRESSING PARLORS, 3 Harvard sq., Brookline, Mass., or telephone Beach 1440 B.

WANTED—A woman, steady employment, $15 a week. Apply 1 Newbury st.

FEMALE HELP—MISCELLANEOUS

LADIES, gentlemen—We will train you for positions, $100 monthly. Call or write for free catalogue. 100 Boylston st., room 809.

MALE HELP WANTED

WANTED — Plasterer to estimate on approximately 1,000 yds. plastering for new Radio Barracks, Deer Island, Boston Harbor. See contractors' representative, Mr. Ames, at Hotel Essex.

Sales Manager

EXPERIENCED and capable of direction of sales force, also personal canvass; for retail and jobbing connection in the state of Maine; must be capable of creating and developing a splendid future; write in strictest confidence, stating where you are employed now. P 2, Boston American.

Telephone Stock Salesmen

A LIVE method with your present working conditions; to you want to make good money now and in the future? If so, I can help you; have an old established line of stock to sell; apply to 708 Boylston st., room 1.

SALESMEN

MEN of unimpeachable integrity and ability; old established house; $3,000 to $5,000 per year. WRIGHT, room 19-20, 31 Summer st.

WANTED—Salesmen, experienced, $143 a month, 18 to 35 years; bring birth certificate. 1 to 5 p. m. 1 Beacon st., room 1.

EXPERIENCED designer on children's dresses; must be capable of sending sketches. Write B 95 Boston American.

HALLET, DAVIS & CO., 314 Washington st., Boston—"Have while learning," day, evening classes. Call, write or phone Beach 1700.

SALESMEN—Salesmen, men or women to sell Western factory line of trunks and machines to New England dealers and jobbers; unusual an opportunity for real workers who have interest; references required. Address P 3, Boston American.

WANTED—Salesman for New England States with established trade to sell high class bedroom suites on commission basis; must have acquaintance with furniture trade and experience. BUFFALO FURNITURE MFG. CO., 318 Ellicott st., Buffalo, N. Y.

WANTED—Man and wife to manage small farm; must be experienced; good position. Tel. Somerville 4046 W.

YOUR CHANCE TO GET AHEAD

Are you envying the man higher up—the man who holds just the position you are qualified to fill? His job is not the only one that would give you your opportunity to get ahead. In Boston there are many situations waiting for the right man.

The Want Ad Pages of the Boston American are the great meeting place for employers seeking efficient help and men who are capable of giving the best service.

If the position you want is not in the Boston American ad columns today, send in your Situation Wanted Ad, and it will undoubtedly be yours for the asking.

BOSTON AMERICAN WANT ADS

READ FOR PROFIT USED FOR RESULTS

MALE HELP WANTED

BANKRUPT FIRE SALE
Prices Entire stock must be sold at once.
UNITED CLOTHING CO.
335 WASHINGTON ST. 335
$25,000 stock, 50c to 60c off the $2 or $3 and $4 and $5 clothing, shoes, furnishings, hats, caps, trunks, bags and suitcases. Sale starts today for 15 days.
UNITED CLOTHING CO.
335 WASHINGTON ST. 335
Open 9 A. M. till 9 P. M. Sat. till 11 P. M.

$35 OVERCOAT & SUITS $6.98
Men's $25 overcoats, suits, $6.98; men's $30 and $40 overcoats, suits, $10.98; $1.50 and $2 pants, $1.00; $3 and $4 pants, $1.98.

BIG SALE ON U. S. ARMY GOODS
U. S. army $7 shoes, $2.98; U. S. army $10 shoes, $3.98; U. S. army $12 shoes, $4.98; U. S. army $15 shoes, $5.98; U. S. army $18 shoes, $6.98; U. S. army $20 shoes, $7.98; U. S. army $25 shoes, $8.98; U. S. army $30 shoes, $9.98; U. S. army $35 shoes, $10.98; U. S. army $40 shoes, $11.98; U. S. army $45 shoes, $12.98; U. S. army $50 shoes, $13.98; U. S. army $60 shoes, $14.98; U. S. army $70 shoes, $15.98; U. S. army $80 shoes, $16.98; U. S. army $90 shoes, $17.98; U. S. army $100 shoes, $18.98; U. S. army $110 shoes, $19.98; U. S. army $120 shoes, $20.98; U. S. army $130 shoes, $21.98; U. S. army $140 shoes, $22.98; U. S. army $150 shoes, $23.98; U. S. army $160 shoes, $24.98; U. S. army $170 shoes, $25.98; U. S. army $180 shoes, $26.98; U. S. army $190 shoes, $27.98; U. S. army $200 shoes, $28.98; U. S. army $210 shoes, $29.98; U. S. army $220 shoes, $30.98; U. S. army $230 shoes, $31.98; U. S. army $240 shoes, $32.98; U. S. army $250 shoes, $33.98; U. S. army $260 shoes, $34.98; U. S. army $270 shoes, $35.98; U. S. army $280 shoes, $36.98; U. S. army $290 shoes, $37.98; U. S. army $300 shoes, $38.98; U. S. army $310 shoes, $39.98; U. S. army $320 shoes, $40.98; U. S. army $330 shoes, $41.98; U. S. army $340 shoes, $42.98; U. S. army $350 shoes, $43.98; U. S. army $360 shoes, $44.98; U. S. army $370 shoes, $45.98; U. S. army $380 shoes, $46.98; U. S. army $390 shoes, $47.98; U. S. army $400 shoes, $48.98; U. S. army $410 shoes, $49.98; U. S. army $420 shoes, $50.98; U. S. army $430 shoes, $51.98; U. S. army $440 shoes, $52.98; U. S. army $450 shoes, $53.98; U. S. army $460 shoes, $54.98; U. S. army $470 shoes, $55.98; U. S. army $480 shoes, $56.98; U. S. army $490 shoes, $57.98; U. S. army $500 shoes, $58.98; U. S. army $510 shoes, $59.98; U. S. army $520 shoes, $60.98; U. S. army $530 shoes, $61.98; U. S. army $540 shoes, $62.98; U. S. army $550 shoes, $63.98; U. S. army $560 shoes, $64.98; U. S. army $570 shoes, $65.98; U. S. army $580 shoes, $66.98; U. S. army $590 shoes, $67.98; U. S. army $600 shoes, $68.98; U. S. army $610 shoes, $69.98; U. S. army $620 shoes, $70.98; U. S. army $630 shoes, $71.98; U. S. army $640 shoes, $72.98; U. S. army $650 shoes, $73.98; U. S. army $660 shoes, $74.98; U. S. army $670 shoes, $75.98; U. S. army $680 shoes, $76.98; U. S. army $690 shoes, $77.98; U. S. army $700 shoes, $78.98; U. S. army $710 shoes, $79.98; U. S. army $720 shoes, $80.98; U. S. army $730 shoes, $81.98; U. S. army $740 shoes, $82.98; U. S. army $750 shoes, $83.98; U. S. army $760 shoes, $84.98; U. S. army $770 shoes, $85.98; U. S. army $780 shoes, $86.98; U. S. army $790 shoes, $87.98; U. S. army $800 shoes, $88.98; U. S. army $810 shoes, $89.98; U. S. army $820 shoes, $90.98; U. S. army $830 shoes, $91.98; U. S. army $840 shoes, $92.98; U. S. army $850 shoes, $93.98; U. S. army $860 shoes, $94.98; U. S. army $870 shoes, $95.98; U. S. army $880 shoes, $96.98; U. S. army $890 shoes, $97.98; U. S. army $900 shoes, $98.98; U. S. army $910 shoes, $99.98; U. S. army $920 shoes, $100.98; U. S. army $930 shoes, $101.98; U. S. army $940 shoes, $102.98; U. S. army $950 shoes, $103.98; U. S. army $960 shoes, $104.98; U. S. army $970 shoes, $105.98; U. S. army $980 shoes, $106.98; U. S. army $990 shoes, $107.98; U. S. army $1000 shoes, $108.98; U. S. army $1010 shoes, $109.98; U. S. army $1020 shoes, $110.98; U. S. army $1030 shoes, $111.98; U. S. army $1040 shoes, $112.98; U. S. army $1050 shoes, $113.98; U. S. army $1060 shoes, $114.98; U. S. army $1070 shoes, $115.98; U. S. army $1080 shoes, $116.98; U. S. army $1090 shoes, $117.98; U. S. army $1100 shoes, $118.98; U. S. army $1110 shoes, $119.98; U. S. army $1120 shoes, $120.98; U. S. army $1130 shoes, $121.98; U. S. army $1140 shoes, $122.98; U. S. army $1150 shoes, $123.98; U. S. army $1160 shoes, $124.98; U. S. army $1170 shoes, $125.98; U. S. army $1180 shoes, $126.98; U. S. army $1190 shoes, $127.98; U. S. army $1200 shoes, $128.98; U. S. army $1210 shoes, $129.98; U. S. army $1220 shoes, $130.98; U. S. army $1230 shoes, $131.98; U. S. army $1240 shoes, $132.98; U. S. army $1250 shoes, $133.98; U. S. army $1260 shoes, $134.98; U. S. army $1270 shoes, $135.98; U. S. army $1280 shoes, $136.98; U. S. army $1290 shoes, $137.98; U. S. army $1300 shoes, $138.98; U. S. army $1310 shoes, $139.98; U. S. army $1320 shoes, $140.98; U. S. army $1330 shoes, $141.98; U. S. army $1340 shoes, $142.98; U. S. army $1350 shoes, $143.98; U. S. army $1360 shoes, $144.98; U. S. army $1370 shoes, $145.98; U. S. army $1380 shoes, $146.98; U. S. army $1390 shoes, $147.98; U. S. army $1400 shoes, $148.98; U. S. army $1410 shoes, $149.98; U. S. army $1420 shoes, $150.98; U. S. army $1430 shoes, $151.98; U. S. army $1440 shoes, $152.98; U. S. army $1450 shoes, $153.98; U. S. army $1460 shoes, $154.98; U. S. army $1470 shoes, $155.98; U. S. army $1480 shoes, $156.98; U. S. army $1490 shoes, $157.98; U. S. army $1500 shoes, $158.98; U. S. army $1510 shoes, $159.98; U. S. army $1520 shoes, $160.98; U. S. army $1530 shoes, $161.98; U. S. army $1540 shoes, $162.98; U. S. army $1550 shoes, $163.98; U. S. army $1560 shoes, $164.98; U. S. army $1570 shoes, $165.98; U. S. army $1580 shoes, $166.98; U. S. army $1590 shoes, $167.98; U. S. army $1600 shoes, $168.98; U. S. army $1610 shoes, $169.98; U. S. army $1620 shoes, $170.98; U. S. army $1630

EDITORIAL PAGE OF THE

BOSTON AMERICAN

Largest Evening Circulation in New England

JANUARY 14, 1921 BOSTON

What a Spectacle! Western Union Defies Government

What an ignoble spectacle the quarrel between the United States and the Western Union Telegraph Company is presenting to the American people and to the people of the world! Here is a mere telegraph company, a fiction of the law, a creature of the law, a creature of some State of the Union, shaking its puny little fist in the face of this government, and obliging the government to send its soldiers and marines and ships of war up and down our coast, because the company had defied the government and had declared its intention to land its cables on our shores where it willed.

How astonished the people of all the great civilized nations of the world must be when they see such things happening in America. Every other great nation in the world owns and operates its own telegraph company as part of its postoffice system. In no other civilized country of any importance on this earth could such a thing happen as is happening today—a great big overgrown lummox of a government absolutely defied by a little public service corporation, called a telegraph company, which in other decently run countries is a mere department of a department of the government.

We let private interests run our railroads, run our telephone and telegraph companies, and run our cables, and then we let foreign governments censor our cable dispatches, eavesdrop upon the communications by cable between our government here and our government representatives abroad, and eavesdrop upon the communications between our business houses and their representatives abroad, so that the stranger knows what our government is doing and knows what our business men are doing and what their bids on foreign business are, and can communicate them to the rival business men of their own country.

Every day brings its evidence of the utter subserviency of this government to the government of the stranger, especially to Great Britain. It has now come to light that during the war and before we entered it, and while we were pretending that we were neutral and were enforcing our rights against the British as well as against the Germans, the British and the French cut the German cables not only between Germany and this country but between the Azores and this country—that is between Portugal and America, between two neutral ports—a thing which they had no more right to do than they had a right to come into this country and cut the telephone between the Army and the Navy Departments at Washington.

But Portugal was a little country and powerless, and was finally forced to declare for the allies, and the United States, though powerful, was, Gulliver-like, slumbering most of the time with the British worshippers tucked away in the strategic places of our departments.

But this is not the worst of it. The war has been over now for two years. The British and the French still hold these cables, and we are permitting it, and the British are still eavesdropping upon the secret communications between our government and their representatives, and between our business men and their representatives abroad.

The situation has become so bad that one almost feels that the State Department and the government generally is holding up trade relations with Russia merely in order that the British may grab it all before our business men get a chance. At least that is the way it is working out, and intelligent men are presumed to intend the results that must follow their course of action.

Boston Suffers From Being Too Self-Complacent

Rev. Paul Revere Frothingham's criticism of the disposition of Boston to "stick in the mud" seems to have aroused some interest and protest from quarters which have done fairly well in Boston.

Rev. Mr. Frothingham's disapproval of our tendency to let well enough alone interests the Boston American, because we have been protesting against this spirit for a good many years. Our self-satisfaction with things that are not at all satisfying and our humility when our position is not at all humble, has led us to become a provincial community, subject to exploitation like all provinces.

It has led us steadily down the list of the great cities of America in population and industry and commerce. It has caused us to permit our resources to be used for the upbuilding of other communities. It has caused us to submit to wretched railroad stations while our money is being spent to build beautiful stations in New York, where very much fewer people use them than our stations in Boston. It compels us to submit to the inconvenience and discomfort of having our great suburban population—the greatest in America, far greater than in New York—drawn by sooty, dirty, soft coal using locomotives, while the commuters in New York enjoy electric engines which draw them smoothly and scotlessly over clean roadbeds into beautiful stations. It allows us to continue to do business on little crooked and narrow streets and sidewalks, where the loss of time and nervous energy runs into the scores of millions of dollars in wastage every year.

We talk, we investigate, we resolve, we write reports, and then put them into pigeonholes and change the subject.

Peters Right in Refusing to Suspend Sprinkler Law

Mayor Peters is to be congratulated for his refusal to suspend until March 1st the operation of the law requiring the installation of automatic sprinklers in Boston tenement houses, although given authority so to do by the State Legislature.

The prevention of fire and its immediate control is one of our most important civic duties. Mere expense to a property owner or inconvenience to a comparatively small number of tenants is no excuse for the failure to carry out the provisions of the "automatic sprinkler law," compelling the use of the highly protective automatic sprinkler, tending to save the lives and property of the public at large.

A Sure Way

Copyright, 1921, Star Company

INDEPENDENCE
$25 CERTIFICATE (U.S. TREASURY) GOOD INTEREST WITH THE BEST SECURITY IN THE WORLD
DOLLAR SAVING STAMPS
ISSUED BY THE U.S. GOVT.
THRIFT INVESTMENT

More Truth Than Poetry

On the Way to Spring

By S. E. KISER

A SIGH is in the gypsy's breast,
The road is lonely still;
The icy wheel remains at rest
Beside the silent mill;
Old men who mumble peevishly
Think joy has taken wing,
But, having come through darkness, we
Are starting on to Spring.

THE wind blows with a sharpened edge,
Across the empty park;
There is no courting in the hedge,
No challenge from the lark;
The streams through silent valleys creep,
As if they had not learned
That, though the lilies are asleep,
The crest of Winter's turned.

LIKE giant mushrooms, stacks of straw
Give shelter to the flocks;
There is no solace they may draw
From calendars or clocks;
But, daily, as the sun goes down
He dallies and delays
Till all the windows in the town
Appear to be ablaze.

NO blossoms make the hillside glow,
No swallow dips or darts;
Upon their knuckles old men blow,
As if with heavy hearts;
But soon the gypsy and his band
Will find a song to sing,
For we have come through darkness, and
Are on the way to Spring.

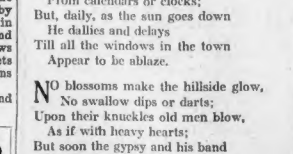

A COMMON AMBITION

Generally, the young man wants to get the girl first and be worthy of her afterward.

Once-Overs

Copyright, 1920, by International Feature Service, Inc.

BE PROMPT

Be prompt to keep your engagements.

Perhaps your ten minutes late may result in spoiling a whole day for the one you disappoint.

Perhaps rather than disarrange a whole day for the reason that an early appointment is not kept, it may be necessary to figure out the day without giving any consideration to you and your cause.

Is that what you want?

No, you want to get the attention you should have when and where you see fit to want it, isn't it true?

But you must stop and consider yourself in the shoes of the one who is expecting certain things from you at a certain time.

A few minutes earlier in the morning, more hewing to the line in concentration, and the ability to turn things off on schedule time are the vitally important features to success in any line.

Then, too, you feel so much more self-respecting when you come in anywhere strictly on time or even with a few minutes to spare.

Cultivate promptness.

Stars and Stripes

The man who is afraid of the thorns isn't worthy of the rose.

A few good deeds will erect a more lasting monument to the memory of a man than a mound of gold.

No man is so poor but that he may endow the world with his good example.

Words are, after all, but sounds that die upon the ear; yet, when arranged by Reason, they live as Symphonies of Wisdom.

It is easier to rescue burning straw from the fire than to save a fool from himself.

A coal mine is a savings bank where thrifty Nature deposited energy for future generations.

The various plans suggested to remedy the housing shortage have but one drawback—you can't move people into castles in the air.

No university has ever wrought a crown of learning that will cover the ears of an ass.

Ye TOWNE GOSSIP

Registered U. S. Patent Office.

By K. C. B.

ON NEW Year's morning,
WHEN MOST good folks,
DON'T READ their papers.
I WROTE a tale.
OF A little girl.
A POOR little girl.
WHO WAS six years old.
FOUR YEARS ago.
AND BAD luck came.
AND SINCE that time.
SHE'S GONE about.
WITH ONE good leg.
AND A wooden leg.
AND BECAUSE she's poor,
IT CAME about.
THAT THE wooden leg.
IN ITS senseless way.
HAS STUMPED along.
FROM DAY to day.
AND YEAR to year.
WITHOUT ADDING an inch.
TO THE length of it.
AND SO you'll see.
AS SHE showed me.
THAT THE silly thing.
IS SHORTER now.
THAN IT used to be.
BY FOUR full inches.
OR MAYBE it is.
THAT THE other leg.
IS LONGER now.
THAN IT used to be.
BUT WHATEVER it is.
IT MATTERS not.
AND ALL she knows.
AND ALL I know.
IS THAT she needs.
A WOODEN leg.
THAT HAS sense enough.
TO BE as long.
AS THE other leg.
AND I said to her.
THAT I believed.
THAT MAYBE you.
WHO READ these lines.
WOULD LIKE to help.
AND SO I wrote.
ON NEW Year's Day.
AND SAD to tell.
ONLY SIX of you.
HAVE MADE response.
AND SO I come.
AND TELL again.
OF THE wooden leg.
THAT WOULDN'T grow.

I THANK you.

IT'S PERFECTLY OBVIOUS

Advocates of prize fighting say it develops manliness. A look at almost any prize fighter will convince you that such manliness as he has developed is something to be listed among the notable human achievements.

CONSCIENCE THE REAL POLICE OF BOSTON

By Spectator

THE real police of the city is not composed of the men who wear uniforms and carry clubs; it is composed of ideas.

If you will stop to think a minute, you will see that this must be so. For if every man, woman and child in the community, or even half of them, should suddenly go crazy or become criminal and take a notion, for instance, to burn down all the homes in the place, all the fire companies in the State could not prevent terrific loss.

Neither, if nine-tenths of the people in a town should be seized with a desire to murder somebody, could the other tenth do anything but run.

The inhabitants of a place are, in other words, at the mercy of the common will. They are safe in their beds because everybody except a very few has no desire to commit murder. Their windows are not broken by stones simply because stone-throwers are scarce. And women walk the streets in security because one who wishes to attack a woman is a rare specimen.

Let the idea, in some miraculous way, be suddenly injected into the minds of the majority that looting a bank is proper, praiseworthy and good fun, and not all the locks, bars and steel grating of the best-guarded bank could protect it.

In a town where all the men are bandits there would be no bank.

You may sniff at sentiment, but it is sentiment alone that keeps your life and property safe. It is because that sentiment is almost universal that the insurance company can do business. Reach into the hearts of the people and weed out the sentiment that favors law and order, and there would ensue a wave of crime that would in no time sweep away all insurance companies, all police, all safeguards and leave destruction and chaos.

The real policemen, then, are those ideas which every mother is instilling into her children. Real policemen are being made in every schoolhouse, Sunday school, church and family.

The power to make mischief is very great. One lunatic with a bomb can wreck an office building and kill hundreds of people. A half dozen men by tinkering with the gas mains could blow up a city. The possibilities of horror and destruction by poison gases, by germs and by assassinations are appalling.

And the only reason more gigantic crimes of the nature indicated above are not committed is that enough people do not want to.

It is very easy to form wrong notions by reading the newspapers. These print what is unusual. For it is the unusual that is news; it is what people want to hear about.

In reading a paper one should always keep in mind that everything he reads is in the nature of an exception, and that if he wants a true idea of the condition of the community he must form one exactly the opposite to the evidence of the news.

A bank failure looms up on the first page. But there are hundreds of banks in town, and that item really ought to impress upon the reader the soundness of the misery and mine.

A divorce scandal gets two columns and a scare head. The 50,000 couples more or less, that are living along in peace and decency are not heard from.

And it is because the great body of men and women in the city are possessed by ideas of decency, honesty and order that stores are in no danger of pillage, houses are safe from incendiaries, little children are not brutally treated, unprotected women go about in safety and the city is free from terror.

Of course, it is necessary to arrest and lock up a person who is bent on homicide or arson, and there is need of policemen for that purpose.

But the the police no more give us law and order than the doctors give us health. Both are employed for the abnormal and exceptional.

What really keeps us in health, is good blood, the tides of health and strength that flow from Nature—good food, exercise, air and sunshine. It is only when there is a breakdown, a maladjustment, accident or morbidity somewhere, that the doctor is called in.

As Nature is the real doctor, so Conscience is the real policeman. It is Conscience that stays the thug's arm, that holds back the clerk from the theft, that prevents the woman from selling her honor, and that permeates the whole business and social fabric and "keeps the fretful world in awe."

This invisible policeman stands in every counting house and shop, pervades the crowd in the street, goes with a man to his work, follows him to his bed chamber and stands even in his breast, a silent, grim and unescapable—

"Representative of the Law."

KILLED DOG THEN SELF TO AVOID PARTING

By Damon Runyon

Copyright, 1921, by Star Company.

I HAVE received a number of letters calling my attention to the action of an aged man at Ashland, Wis., who killed his dog and then committed suicide because the authorities would not admit his dog with him to the county poor farm.

Offhand I might say that it is drawing it pretty strong when a man kills himself over a dog, but then I am not sixty-nine years old, and I have not gone through many years with a dog as my only companion, as was the case with John Smith of Ashland.

I think I understand something of his feelings. A dog you have had a long time gets mighty close to your heart. It takes on identity and personality possessed by no other creature, until it finally becomes to you not merely an animal, but something akin to a human being.

It is silly to get sentimental about a dog, of course, but that's the way we are.

John Smith was an old man. I judge from the fact that he was applying for admittance to a poor farm in the evening of his life that many vicissitudes had beset him.

Perhaps he had seen his human friends pass him by with no gleam of recognition in their eyes. Perhaps he never knew a kindly glance until he turned to look down at the animal trotting at his heels, to find in the orbs of the dog the light of sympathy and understanding.

Old men, especially very poor old men, get scant consideration in any community. Perhaps John Smith had been refused aid and comfort at human doors. Sickness may have overtaken him in some lonely hovel, with no friendly hand to soothe his brow, and there he may have felt the velvety caress of the dog's tongue licking his hot fingers and the warmth of the dog's body as it snuggled close to him in silent sympathy.

John Smith, I repeat, was an old man. The dog had grown old with him. To you and me, perhaps, it would have been a shabby, forlorn old fellow, slowly dragging his aged frame across the last few years of his existence, but to the dog, I warrant you, John Smith was the majestic, kindly figure of a fine master.

For a dog doesn't see a friend as you and I see him. A drunkard goes staggering home of an evening, and the neighbors, peering from behind the blinds, see him as a most disgraceful object, but his dog sees a welcoming one on the porch. leaps up barking joyfully, seeing only its pal.

A dog doesn't take the other side of the street when a friend is in trouble, however deep. A dog doesn't eat a friend's food and then slink out of the house at the first sign of distress. A dog doesn't prey on the estate of a dead comrade. A dog doesn't run around barking gossip about some one who has been kind to it.

A dog sticks through thick and thin, through hell and high water. A dog doesn't know whether you are poor or prosperous, and doesn't care. A man may go home to find his wife has rewarded his years of kindness to her by skipping with most of his worldly goods, but his dog comes tearing around the side of the house yelping a welcome.

I can understand something of old John Smith's feelings, all right. I have owned many dogs in my time. Of late years I have declared I will never own another, I get too strongly attached to them.

I have owned blooded sporting dogs of wide renown, and many just dogs. The last dog I owned was a foolish-looking, wholly useless Boston terrier that I brought over from Boston as a puppy in my pocket and reared with infinite care and no little expense in a New York city apartment.

The time came when I had to go away on a trip, and it was necessary to place "Denny" in a kennel until I returned. I shall never forget my remorse over leaving that no-account animal, that loved me to distraction, among strangers. I knew they wouldn't understand him, and he wouldn't understand them, and I couldn't have felt any worse had I been leaving a child.

I can see old man Smith now, aiming his gun into the only side of eyes in which he found understanding, and I can feel something of the pain in his heart when he looked again through the powder smoke and saw lying there the shaggy body of what had been his last true friend on this earth.